

**ADJUDICATION RECORD**PURSUANT TO SECTION 8A (1) (e) and 8A (1) (g) OF THE
REGISTRATION OF TITLES CADASTRAL MAPPING AND TENURE CLARIFICATION (SPECIAL PROVISIONS) ACT

SYSTEMATIC ADJUDICATION AREA : PARTS OF FRIENDSHIP CALLED DOCTOR ROCK ST. ELIZABETH

APPLICATION NO.	LAND INFORMATION									PERSONAL DETAILS			OCCUPANCY DETAILS						
	CADASTRAL MAP NUMBER	CADASTRAL MAP PARCEL NUMBER	LAND VALUATION NUMBER	AREA	PLACE	PARISH	VOLUME/FOLIO	PROPERTY ADDRESS	NATURE OF PARCEL	OWNER(S) DETAILS	NATURE BY WHICH LAND WAS ACQUIRED	NATURE OF OWNER DISABILITY	NAME, ADDRESS AND OCCUPATION OF GUARDIAN	NATURE OF TITLE	DETAILS OF ENCUMBRANCES	RESTRICTIONS ON POWER TO DEAL WITH LAND	DETAILS OF PERSON ENTITLED TO BENEFIT OF RESTRICTION	DOCUMENTS PRESENTED	DATE OF COMPLETION OF APPLICATION FORM
ASD000756	CM1134154-514	113415431	16203018422	479.0 Square Meter	FRIENDSHIP CALLED DOCTOR ROCK	St. Elizabeth		Doctor Rock District, Santa Cruz, St. Elizabeth	Private	- Althea Elaine Ranglin Laundress of Doctor Rock District, Santa Cruz P.O. St. Elizabeth Jamaica	Inheritance			Absolute				- Last Will and Testament of : James Ranglin	2021-03-14
ASD000748	CM1134155-515	113415515	16203018267	289.0 Square Meter	FRIENDSHIP CALLED DOCTOR ROCK	St. Elizabeth		Doctor Rock District, Santa Cruz, St. Elizabeth	Private	- Anieke Williams Teacher of Doctor Rock District, Santa Cruz P.O. St. Elizabeth Jamaica - Camille Williams Self-Employed of Bybrook District, Santa Cruz P.O. St. Elizabeth Jamaica - Kenroy Lawrence Williams Construction Worker of Doctor Rock District, Santa Cruz P.O. St. Elizabeth Jamaica	Inheritance			Absolute				- Death Certificate	2021-03-05
ASD000752	CM1134154-514	113415454	14204005084	636.0 Square Meter	FRIENDSHIP CALLED DOCTOR ROCK	St. Elizabeth		Doctor Rock District, Santa Cruz, St. Elizabeth	Private	- Anthony Lynch Alias Binnie Carpenter of Doctor Rock District, Santa Cruz P.O. St. Elizabeth Jamaica	Purchase			Absolute					2021-03-06
ASD000758	CM1134154-514	113415429	16203018496	124.0 Square Meter	FRIENDSHIP CALLED DOCTOR ROCK	St. Elizabeth		Doctor Rock District, Santa Cruz, St. Elizabeth	Private	- Beryl Cynthia Forbes Vendor of Doctor Rock District, Santa Cruz P.O. St. Elizabeth Jamaica	Purchase			Absolute					2021-03-14
ASD000772	CM1134154-514	113415413	16203018104	661.0 Square Meter	FRIENDSHIP CALLED DOCTOR ROCK	St. Elizabeth		Doctor Rock District, Santa Cruz, St. Elizabeth	Private	- Beverley Audrey Wynter Alias Bee Housewife of Doctor Rock District, Santa Cruz P.O. St. Elizabeth Jamaica - Madge Barbara Robinson Retired Patient Care Assistant of Doctor Rock District, Santa Cruz P.O. St. Elizabeth Jamaica	Inheritance			Absolute				- Property Tax Receipts	2021-04-10
ASD001026	CM1134154-514	113415463	-	609.0 Square Meter	FRIENDSHIP CALLED DOCTOR ROCK	St. Elizabeth		Doctor Rock District, Santa Cruz, St. Elizabeth	Private	- Church of the First Born of Jamaica A company incorporated under the Church of the First Born of Jamaica (Incorporation and Vesting) Act, 1973 of 95 Waltham Park Road, Kingston 11 St. Andrew Jamaica	Purchase			Absolute					2021-05-09
ASD000760	CM1134154-514	113415453	-	187.0 Square Meter	FRIENDSHIP CALLED DOCTOR ROCK	St. Elizabeth		Doctor Rock District, Santa Cruz, St. Elizabeth	Crown	Commissioner of Lands A Corporation Sole established and existing under and by virtue of the provisions of the Crown Property (Vesting) Act of 20 North Street Kingston Jamaica	Pursuant to the Special Provisions Amendment Act			Absolute	The wall for the property encroaches on the Parochial Road				2021-05-09
ASD000769	CM1134154-514	113415466	16203018491	1551.0 Square Meter	FRIENDSHIP CALLED DOCTOR ROCK	St. Elizabeth		Doctor Rock District, Santa Cruz, St. Elizabeth	Private	- Crystal Shandice Brown Alias Bibi Businesswoman of 17115 Foch Boulevard, Jamaica New York United States - Tashna Justine Bowes Alias Tash Certified Nursing Assistant of 1211 Guy R Brewer 2, Jamaica New York United States - Jovia Camille Bowes Alias Jody Teacher of 11805 180th Street, Jamaica New York United States	Purchase			Absolute					2021-04-03
ASD001030	CM1134154-514	113415459	-	3414.0 Square Meter	FRIENDSHIP CALLED DOCTOR ROCK	St. Elizabeth		Doctor Rock District, Santa Cruz, St. Elizabeth	Private	- Debbian Denesha James Reservation Manager of Billys Bay, Calabash Bay P.A., St. Elizabeth Jamaica - Marlene Morcia Whyte Nurse of 8 Robert Court, Nanuet New York United States - Andrea Joy Brown Taxi Operator of Park District, Santa Cruz P.O. St. Elizabeth Jamaica	Inheritance			Qualified					2021-05-09
ASD000761	CM1134154-514	113415421	-	1122.0 Square Meter	FRIENDSHIP CALLED DOCTOR ROCK	St. Elizabeth		Doctor Rock District, Santa Cruz, St. Elizabeth	Private	- Delroy Barrymore Reid Alias Buju Building Contractor of 5 Craig Park Road, Edmonton London United Kingdom - Sophia Annmarie Abraham Alias Mud Healthcare Assistant of 48 Suffolk Court, Suffolk Road Ilford United Kingdom - Mark Anthony Reid Alias Keith Landscape Gardener of Flat 136 Shire House, 400 Dallow Road Luton United Kingdom	Inheritance			Absolute					2021-03-20
ASD000781	CM1134154-514	113415428	-	650.0 Square Meter	FRIENDSHIP CALLED DOCTOR ROCK	St. Elizabeth		Doctor Rock District, Santa Cruz, St. Elizabeth	Private	- Desmark Kirkaldy Allen Alias Blue Carpenter of 120 Streatham Hill London(UK) United Kingdom - Wilfred Alexander Allen Security Supervisor of Brighton District, Santa Cruz P.O. St. Elizabeth Jamaica	Inheritance			Absolute				- Last Will and Testament of : Charles Allen	2021-04-26
ASD000753	CM1134154-514	113415412	16203018114	396.0 Square Meter	FRIENDSHIP CALLED DOCTOR ROCK	St. Elizabeth		Doctor Rock District, Santa Cruz, St. Elizabeth	Private	- Dezrine Ann Meade-McCalla Alias Michelle Entrepreneur of Litz District, Junction P.O. St. Elizabeth Jamaica - Tamar Goodson Businesswoman of 12613 Quoting Poet Court, Bowie Maryland United States	Inheritance			Absolute					2021-03-06
ASD000786	CM1134155-515	113415504	16203018081	910.0 Square Meter	FRIENDSHIP CALLED DOCTOR ROCK	St. Elizabeth		Doctor Rock District, Santa Cruz, St. Elizabeth	Private	- Donnarie Demetris Walker Businesswoman of Doctor Rock District, Santa Cruz P.O. St. Elizabeth Jamaica	Inheritance			Absolute					2021-04-28
ASD000765	CM1134154-514	113415417	16203018055	1120.0 Square Meter	FRIENDSHIP CALLED DOCTOR ROCK	St. Elizabeth		Doctor Rock District, Santa Cruz, St. Elizabeth	Private	- Donnarie Demetris Walker Businesswoman of Doctor Rock District, Santa Cruz P.O. St. Elizabeth Jamaica	Inheritance			Absolute					2021-03-20
ASD000764	CM1134154-514	113415416	16203018055	1783.0 Square Meter	FRIENDSHIP CALLED DOCTOR ROCK	St. Elizabeth		Doctor Rock District, Santa Cruz, St. Elizabeth	Private	- Donnarie Demetris Walker Businesswoman of Doctor Rock District, Santa Cruz P.O. St. Elizabeth Jamaica	Inheritance			Absolute					2021-03-20
ASD000763	CM1134154-514	113415405	16203018055	3915.0 Square Meter	FRIENDSHIP CALLED DOCTOR ROCK	St. Elizabeth		Doctor Rock District, Santa Cruz, St. Elizabeth	Private	- Donnarie Demetris Walker Businesswoman of Doctor Rock District, Santa Cruz P.O. St. Elizabeth Jamaica	Inheritance			Absolute					2021-03-20
ASD000762	CM1134154-514	113415401	16203018028	13495.0 Square Meter	FRIENDSHIP CALLED DOCTOR ROCK	St. Elizabeth		Doctor Rock District, Santa Cruz, St. Elizabeth	Private	- Donnarie Demetris Walker Businesswoman of Doctor Rock District, Santa Cruz P.O. St. Elizabeth Jamaica	Inheritance			Absolute					2021-03-20



ADJUDICATION RECORD
PURSUANT TO SECTION 8A (1) (a) and 8A (1) (g) OF THE
REGISTRATION OF TITLES CADASTRAL MAPPING AND TENURE CLARIFICATION (SPECIAL PROVISIONS) ACT

SYSTEMATIC ADJUDICATION AREA : PARTS OF FRIENDSHIP CALLED DOCTOR ROCK ST. ELIZABETH

APPLICATION NO.	CADASTRAL MAP NUMBER	CADASTRAL MAP PARCEL NUMBER	LAND VALUATION NUMBER	LAND INFORMATION						PERSONAL DETAILS				OCCUPANCY DETAILS						
				AREA	PLACE	PARISH	VOLUME/FOLIO	PROPERTY ADDRESS	NATURE OF PARCEL	OWNER(S) DETAILS	NATURE BY WHICH LAND WAS ACQUIRED	NATURE OF OWNER DISABILITY	NAME, ADDRESS AND OCCUPATION OF GUARDIAN	NATURE OF TITLE	DETAILS OF ENCUMBRANCES	RESTRICTIONS ON POWER TO DEAL WITH LAND	DETAILS OF PERSON ENTITLED TO BENEFIT OF RESTRICTION	DOCUMENTS PRESENTED	DATE OF COMPLETION OF APPLICATION FORM	
ASD000785	CM1134154-514	113415414	16203018055	547.0 Square Meter	FRIENDSHIP CALLED DOCTOR ROCK	St. Elizabeth		Doctor Rock District, Santa Cruz, St. Elizabeth	Private	- Douglas Lloyd Williams Carpenter of Doctor Rock District, Santa Cruz P.O. St. Elizabeth Jamaica	Purchase			Absolute					2021-04-27	
ASD000751	CM1134155-515	113415521	16203018080	1085.0 Square Meter	FRIENDSHIP CALLED DOCTOR ROCK	St. Elizabeth		Doctor Rock District, Santa Cruz, St. Elizabeth	Private	Fitzroy Miller Farmer of Doctor Rock District, Santa Cruz P.O. St. Elizabeth Jamaica Horace Archibald Miller Alias Ras Construction Worker of Good Hope District, Santa Cruz P.O. St. Elizabeth Jamaica Jennifer Elaine Miller Unemployed of 784 South Troja Court, Westchester, Waterford P.O., Portmore St. Catherine Jamaica Patricia Marcia Miller Anderson Housewife of 29 Benbow Avenue Westchester, Waterford P.O. St. Catherine Jamaica	Inheritance			Absolute					2021-03-05	
ASD000757	CM1134154-514	113415427	16203018488	251.0 Square Meter	FRIENDSHIP CALLED DOCTOR ROCK	St. Elizabeth		Doctor Rock District, Santa Cruz, St. Elizabeth	Private	- Frank Albert McHargh Alias Reds Security Officer of Doctor Rock District, Santa Cruz P.O. St. Elizabeth Jamaica	Purchase			Absolute					2021-03-14	
ASD000767	CM1134154-514	113415408	16203018055	565.0 Square Meter	FRIENDSHIP CALLED DOCTOR ROCK	St. Elizabeth		Doctor Rock District, Santa Cruz, St. Elizabeth	Private	- Gloria Alma Henry Retired Cashier Supervisor of Unit Apt. 902, 169 Dundas Street, West Mississauga Ontario Canada	Gift			Absolute					2021-03-31	
ASD000759	CM1134154-514	113415458	16203018120	1428.0 Square Meter	FRIENDSHIP CALLED DOCTOR ROCK	St. Elizabeth		Doctor Rock District, Santa Cruz, St. Elizabeth	Private	- Gloria Alvira Palmer Retiree of Doctor Rock District, Santa Cruz P.O. St. Elizabeth Jamaica	Purchase			Absolute					2021-03-14	
ASD000789	CM1134155-515	113415527	16203018329	736.0 Square Meter	FRIENDSHIP CALLED DOCTOR ROCK	St. Elizabeth		Doctor Rock District, Santa Cruz, St. Elizabeth	Private	- Hepburn Samuel Lee Retired Farmer of Doctor Rock District, Santa Cruz P.O. St. Elizabeth Jamaica	Purchase			Absolute				- Property Tax Receipts	2021-05-01	
ASD000776	CM1134154-514	113415462	16203018084	591.0 Square Meter	FRIENDSHIP CALLED DOCTOR ROCK	St. Elizabeth		Doctor Rock District, Santa Cruz, St. Elizabeth	Private	- Herman Fowler Unemployed of 9 Ransford Avenue, Kingston 5 St. Andrew Jamaica	Inheritance			Qualified					2021-04-22	
ASD000771	CM1134154-514	113415410	16203018106	448.0 Square Meter	FRIENDSHIP CALLED DOCTOR ROCK	St. Elizabeth		Doctor Rock District, Santa Cruz, St. Elizabeth	Private	- Howard Manley Wray Alias Buck Mason of Doctor Rock District, Santa Cruz P.O. St. Elizabeth Jamaica	Inheritance			Qualified				- Property Tax Receipts	2021-04-10	
ASD000747	CM1134155-515	113415525	-	132.0 Square Meter	FRIENDSHIP CALLED DOCTOR ROCK	St. Elizabeth		Doctor Rock District, Santa Cruz, St. Elizabeth	Private	- Howard Manley Wray Alias Buck Mason of Doctor Rock District, Santa Cruz P.O. St. Elizabeth Jamaica	Purchase			Absolute					2021-02-12	
ASD000780	CM1134154-514	113415455	16203018009	9678.0 Square Meter	FRIENDSHIP CALLED DOCTOR ROCK	St. Elizabeth		Doctor Rock District, Santa Cruz, St. Elizabeth	Private	- Iselyn Clementina Burke Housewife of Doctor Rock District, Santa Cruz P.O. St. Elizabeth Jamaica - Michellee Margaret Burke-Morris Executive Assistant of Brighton District, Santa Cruz P.O. St. Elizabeth Jamaica	Inheritance			Qualified				- Last Will and Testament of : Roderick Burke	2021-04-25	
ASD000779	CM1134154-514	113415451	16203018009	1002.0 Square Meter	FRIENDSHIP CALLED DOCTOR ROCK	St. Elizabeth		Doctor Rock District, Santa Cruz, St. Elizabeth	Private	- Iselyn Clementina Burke Retired Receptionist of Doctor Rock District, Santa Cruz P.O. St. Elizabeth Jamaica	Inheritance			Qualified				- Last Will and Testament of : Roderick Burke	2021-04-25	
ASD000783	CM1134154-514	113415423	16203018487	280.0 Square Meter	FRIENDSHIP CALLED DOCTOR ROCK	St. Elizabeth		Doctor Rock District, Santa Cruz, St. Elizabeth	Private	- Jacquelin Sophia Gayle Alias Jackie Certified Nursing Assistant of 6 Anthony Road, North Haven Connecticut United States	Gift			Qualified					2021-04-26	
ASD000782	CM1134154-514	113415426	16203018487	173.0 Square Meter	FRIENDSHIP CALLED DOCTOR ROCK	St. Elizabeth		Doctor Rock District, Santa Cruz, St. Elizabeth	Private	- Jacquelin Sophia Gayle Alias Jackie Certified Nursing Assistant of 6 Anthony Road, North Haven Connecticut United States	Gift			Qualified					2021-04-26	
ASD000768	CM1134154-514	113415407	16203018099	659.0 Square Meter	FRIENDSHIP CALLED DOCTOR ROCK	St. Elizabeth		Doctor Rock District, Santa Cruz, St. Elizabeth	Private	- Janet Adassa Henry Housekeeper of 54A Cinder Lane, West Bay, Grand Cayman Grand Cayman Cayman Islands	Gift			Absolute					2021-03-31	
ASD000749	CM1134155-515	113415518	16203018097	837.0 Square Meter	FRIENDSHIP CALLED DOCTOR ROCK	St. Elizabeth		Doctor Rock District, Santa Cruz, St. Elizabeth	Private	- Janie Chambers Unemployed of Doctor Rock District, Santa Cruz P.O. St. Elizabeth Jamaica - Juliet Patricia Maxwell Alias Herma Community Health Aide of Doctor Rock District, Santa Cruz P.O. St. Elizabeth Jamaica - Karen Ronalyn Maxwell Practical Nurse of Northampton District, Santa Cruz P.O. St. Elizabeth Jamaica - Patrick John Maxwell Cook of Doctor Rock District, Santa Cruz P.O. St. Elizabeth Jamaica - Sonia May Maxwell Sales Clerk of 14 Bank Avenue, Doncaster, Kingston 2 St. Andrew Jamaica - Claudia Veronica Harriott Cook of Zion Hill District, Fairy Hill P.O. Portland Jamaica - Delvin John Maxwell Screen Printer of 302-1 Coronation Avenue, Leamington, Ontario Canada	Inheritance			Qualified						2021-03-05
ASD000777	CM1134154-514	113415450	16203018499	270.0 Square Meter	FRIENDSHIP CALLED DOCTOR ROCK	St. Elizabeth		Doctor Rock District, Santa Cruz, St. Elizabeth	Private	- Jenese Scarlett Practical Nurse of Doctor Rock District, Santa Cruz P.O. St. Elizabeth Jamaica - Fitzroy Dean Scarlett Contractor of Oxford District, Balaclava P.O. St. Elizabeth Jamaica	Gift			Qualified					2021-04-22	
ASD000766	CM1134154-514	113415406	16203018103	688.0 Square Meter	FRIENDSHIP CALLED DOCTOR ROCK	St. Elizabeth		Doctor Rock District, Santa Cruz, St. Elizabeth	Private	- Kaye Emmorine Cooper Alias Kaylene Farmer of New River District, Santa Cruz P.O. St. Elizabeth Jamaica	Inheritance			Absolute				- Property Tax Receipts - Grant of Administration : Joyce Allen	2021-03-31	
ASD000750	CM1134155-515	113415520	162030168070	281.0 Square Meter	FRIENDSHIP CALLED DOCTOR ROCK	St. Elizabeth		Doctor Rock District, Santa Cruz, St. Elizabeth	Private	- Lammel Malcolm Retiree of Doctor Rock District, Santa Cruz P.O. St. Elizabeth Jamaica	Purchase			Absolute					2021-03-05	
ASD000755	CM1134154-514	113415434	16203018407	1235.0 Square Meter	FRIENDSHIP CALLED DOCTOR ROCK	St. Elizabeth		Doctor Rock District, Santa Cruz, St. Elizabeth	Private	- Leon Levingstone Stewart Businessman of 21 Beadles Heights, Santa Cruz P.O. St. Elizabeth Jamaica	Purchase			Absolute				- Agreement for Sale	2021-03-07	



ADJUDICATION RECORD
PURSUANT TO SECTION 8A (1) (e) and 8A (1) (g) OF THE
REGISTRATION OF TITLES CADASTRAL MAPPING AND TENURE CLARIFICATION (SPECIAL PROVISIONS) ACT

SYSTEMATIC ADJUDICATION AREA : PARTS OF FRIENDSHIP CALLED DOCTOR ROCK ST. ELIZABETH

APPLICATION NO.	LAND INFORMATION							PERSONAL DETAILS			OCCUPANCY DETAILS								
	CADASTRAL MAP NUMBER	CADASTRAL MAP PARCEL NUMBER	LAND VALUATION NUMBER	AREA	PLACE	PARISH	VOLUME/FOLIO	PROPERTY ADDRESS	NATURE OF PARCEL	OWNER(S) DETAILS	NATURE BY WHICH LAND WAS ACQUIRED	NATURE OF OWNER DISABILITY	NAME, ADDRESS AND OCCUPATION OF GUARDIAN	NATURE OF TITLE	DETAILS OF ENCUMBRANCES	RESTRICTIONS ON POWER TO DEAL WITH LAND	DETAILS OF PERSON ENTITLED TO BENEFIT OF RESTRICTION	DOCUMENTS PRESENTED	DATE OF COMPLETION OF APPLICATION FORM
ASD000754	CM1134154-514	113415445	16203018477-82	7448.0 Square Meter	FRIENDSHIP CALLED DOCTOR ROCK	St. Elizabeth		Doctor Rock District, Santa Cruz, St. Elizabeth	Private	- Leon Levingstone Stewart Businessman of 21 Beadles Heights St. Elizabeth Jamaica	Purchase			Qualified	A wall for the said property encroaches on the neighboring parcel no. 113415430 (Vol. 1374 Fol. 349)			- Agreement for Sale	2021-03-07
ASD001027	CM1134154-514	113415433	-	779.0 Square Meter	FRIENDSHIP CALLED DOCTOR ROCK	St. Elizabeth		Doctor Rock District, Santa Cruz, St. Elizabeth	Private	- Leroy Dallas Farmer of Doctor Rock District, Santa Cruz P.O. St. Elizabeth Jamaica	Purchase			Qualified	The wall to the property encroaches on the Parochial Road.			- Receipt	2021-05-09
ASD000791	CM1134154-514	113415402	-	466.0 Square Meter	FRIENDSHIP CALLED DOCTOR ROCK	St. Elizabeth	1217/444	Doctor Rock District, Santa Cruz, St. Elizabeth	Private	- Leroy Thompson Unemployed of Doctor Rock District, Santa Cruz P.O. St. Elizabeth Jamaica	Inheritance			Qualified					2021-05-01
ASD000773	CM1134154-514	113415415	16203018055	716.0 Square Meter	FRIENDSHIP CALLED DOCTOR ROCK	St. Elizabeth		Doctor Rock District, Santa Cruz, St. Elizabeth	Private	- Leslie Anthony Benjamin Alias Pumpkin Farmer of Doctor Rock District, Santa Cruz P.O. St. Elizabeth Jamaica	Purchase			Absolute				- Receipt	2021-04-10
ASD001034	CM1134154-514	113415437	-	1073.0 Square Meter	FRIENDSHIP CALLED DOCTOR ROCK	St. Elizabeth		Doctor Rock District, Santa Cruz, St. Elizabeth	Private	- Lewis Natinal Guthrie Businessman of Seven Corners District, Santa Cruz P.O. St. Elizabeth Jamaica	Purchase			Absolute				- Survey Plan Examination No. : 398538	2021-05-09
ASD000790	CM1134155-515	113415507	16203018268	162.0 Square Meter	FRIENDSHIP CALLED DOCTOR ROCK	St. Elizabeth		Doctor Rock District, Santa Cruz, St. Elizabeth	Private	- Linden Muir Retired Farmer of Doctor Rock District, Santa Cruz P.O. St. Elizabeth Jamaica	Purchase			Absolute					2021-05-01
ASD000775	CM1134155-515	113415508	16203018109	376.0 Square Meter	FRIENDSHIP CALLED DOCTOR ROCK	St. Elizabeth		Doctor Rock District, Santa Cruz, St. Elizabeth	Private	- Loney Annmarie McLeod-Bogle Caterer of 669 Horizon Park, Santa Cruz P.O. St. Elizabeth Jamaica - Juliet Patricia Maxwell Alias Herma Community Health Aide of Doctor Rock District, Santa Cruz P.O. St. Elizabeth Jamaica	Gift			Absolute					2021-04-22
ASD001033	CM1134155-515	113415524	-	368.0 Square Meter	FRIENDSHIP CALLED DOCTOR ROCK	St. Elizabeth		Doctor Rock District, Santa Cruz, St. Elizabeth	Private	- Marshalee Sidoney Mitchell Trainee Electrician of Flat 5 Nicholette House, 48-54 Ellenborough Road London(UK) United Kingdom	Purchase			Absolute				- Agreement for Sale - Receipt	2021-05-09
ASD000787	CM1134155-515	113415513	16203018240	571.0 Square Meter	FRIENDSHIP CALLED DOCTOR ROCK	St. Elizabeth		Doctor Rock District, Santa Cruz, St. Elizabeth	Private	- Mavis Cynthia White Retiree of Doctor Rock District, Santa Cruz P.O. St. Elizabeth Jamaica	Inheritance			Absolute				- Property Tax Receipts - Agreement for Sale	2021-04-28
ASD000770	CM1134154-514	113415409	16203018105	490.0 Square Meter	FRIENDSHIP CALLED DOCTOR ROCK	St. Elizabeth		Doctor Rock District, Santa Cruz, St. Elizabeth	Private	- Myrtle Mahon Retired Janitor of Doctor Rock District, Santa Cruz P.O. St. Elizabeth Jamaica	Purchase			Absolute				- Property Tax Receipts - Last Will and Testament of : Utis Mahon - Grant of Administration : Utis Mahon	2021-04-10
ASD000784	CM1134154-514	113415452	16203018204	2847.0 Square Meter	FRIENDSHIP CALLED DOCTOR ROCK	St. Elizabeth		Doctor Rock District, Santa Cruz, St. Elizabeth	Private	- Petagay Seaton-Earle Bank Teller of 92 3rd Avenue, Newark New Jersey United States - Charmane Ann Marshall Nurse of 1245 Kern Cove, McDonough Georgia United States	Gift			Absolute					2021-04-27
ASD000793	CM1134154-514	113415470	-	1029.0 Square Meter	FRIENDSHIP CALLED DOCTOR ROCK	St. Elizabeth		Doctor Rock District, Santa Cruz, St. Elizabeth	Private	- Randy Ewart Hyman Carpenter of Brighton District, Santa Cruz P.O. St. Elizabeth Jamaica	Gift			Absolute					2021-04-21
ASD000778	CM1134155-515	113415519	162030168070	418.0 Square Meter	FRIENDSHIP CALLED DOCTOR ROCK	St. Elizabeth		Doctor Rock District, Santa Cruz, St. Elizabeth	Private	- Roland Malcolm Alias Beam Driver of Doctor Rock District, Santa Cruz P.O. St. Elizabeth Jamaica	Gift			Absolute					2021-04-25
ASD000788	CM1134154-514	113415422	16203018494	1018.0 Square Meter	FRIENDSHIP CALLED DOCTOR ROCK	St. Elizabeth		Doctor Rock District, Santa Cruz, St. Elizabeth	Private	- Ucal Ranglin Farmer of Harmony Lane, Institution Drive, Santa Cruz P.O. St. Elizabeth Jamaica	Inheritance			Absolute					2021-04-29

This Adjudication Record is comprised of an Adjudication Register of claims to ownership rights and interests in parcels of land and a Cadastral Map. Some parcels have been excluded from the Adjudication Record as a result of requests for further subdivision of parcels, encroachments, parcels already registered etc..

The Adjudication Record was displayed in the Systematic Adjudication Area on **May 21, 2021** and shall remain on display for a period of THIRTY (30) days.

During this period, the Senior Director, Adjudication Services may amend any minor error or omission not materially affecting the interest of any person. Therefore, any Applicant who considers the Adjudication Record to be contain minor inaccuracies or omissions, may within THIRTY (30) days of the date of display of the Adjudication Record, submit the details of such inaccuracies or omissions in the prescribed Form and manner.

Any person who objects to an Applicant's claim to ownership rights and interests in a parcel of land on the Adjudication Record, may within THIRTY (30) days of the date of display of the said Record submit the grounds for objection in the prescribed Form and manner.

The prescribed Forms (Amendment of the Adjudication Record or Objection to the Adjudication Record) are available at any National Land Agency office or via the Agencies website at: www.nla.gov.jm

All Requests for Amendment of the Adjudication Record or Objection to the Adjudication Record must be submitted using the prescribed Form to the Senior Director, Adjudication Services at:

National Land Agency
8 Ardenne Road
Kingston 10
Saint Andrew

Senior Director,
Adjudication
Services:

Display Date: **May 21, 2021**

CM 1134154-514

Scale 1:1,000 Cadastral Map

JAMAICA

LAMP BLOCK 34 - SHEET 154

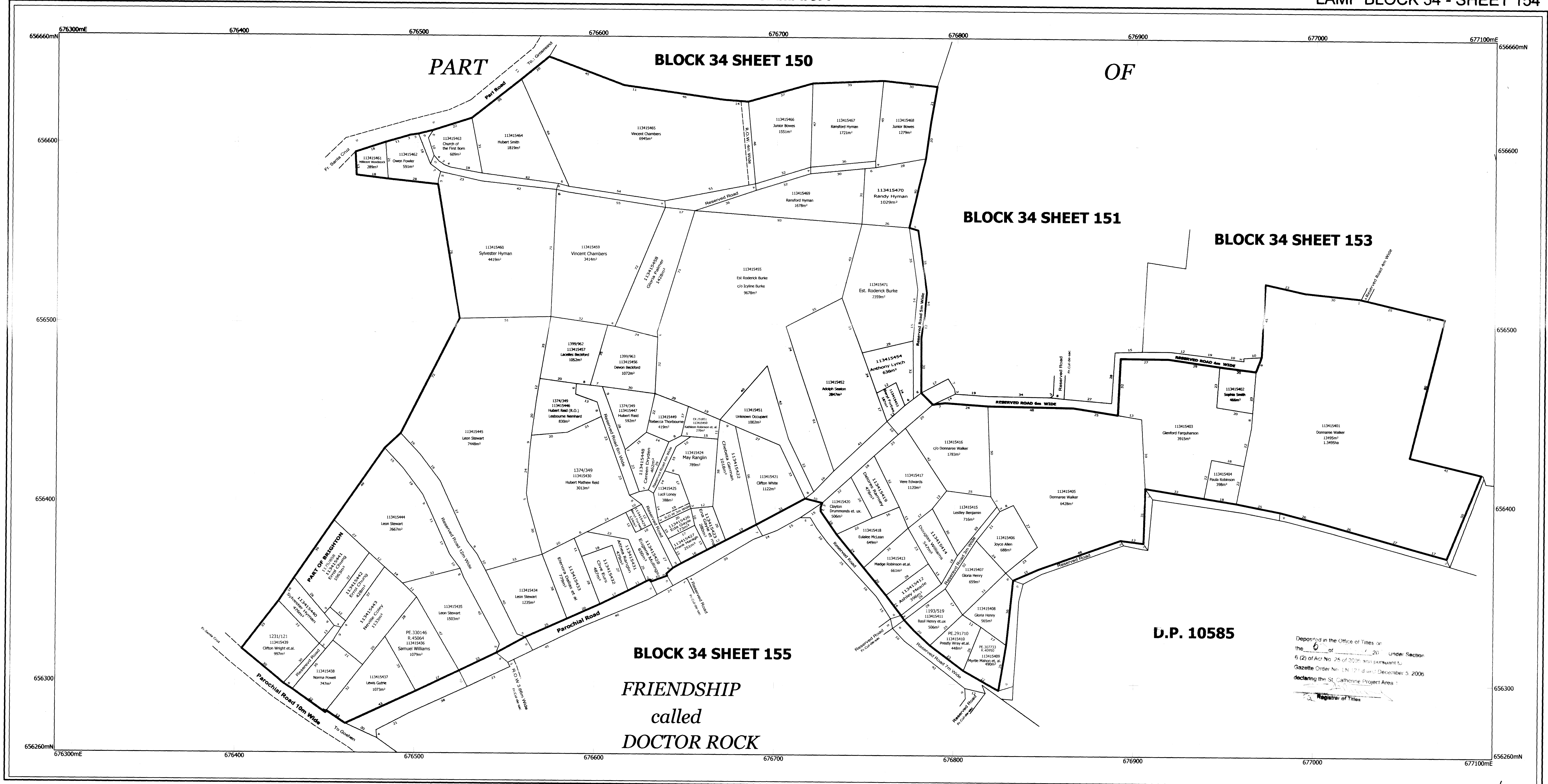

Handwritten vertical text on the right margin: '668911112' and '211 34 154'.

D.P. 10585

Deposited in the Office of Titles on the 6th of May 2012 under Section 6 (2) of Act No. 25 of 2001 and pursuant to Gazette Order No. LN 121 of 2012 dated December 5, 2006 declaring the St. Catherine Project Area.

Registrar of Titles

BLOCK 34 SHEET 155

FRIENDSHIP called DOCTOR ROCK

NLA CADMAP
CHECKED
C.K. Edwards
For Director of Surveys
Date 2012/05/03

SURVEYOR: *D.M. McFarlane*
DAMIAN MCFARLANE
COMMISSIONED LAND SURVEYOR
GEOLAND TITLE LIMITED
DATE: March 12, 2012

LEGEND

Volume and Folio	1234/567
Property Boundary	
Deposited Plan Boundary	
Gully/Drain/River	
Registered Boundary	

SURVEY DATUM : JAD2001

Projection: Lambert Conical Orthomorphic with one Standard Parallel (18°)
Spheroid: WGS84 (JAD2001 National Grid System)
Unit of Measurement: Metre
Origin: 77° 00' 00" W of Greenwich
False Co-ordinates of Origin: 750,000m Easting
Scale Factor at Origin: 1.000

Certified that the area delineated on this map form part of LAMP St. Elizabeth Project Area 1
Gazetted at Order No. dated July 20, 2009
Dated the 3rd of May 2012
C.K. Edwards
Director of Surveys

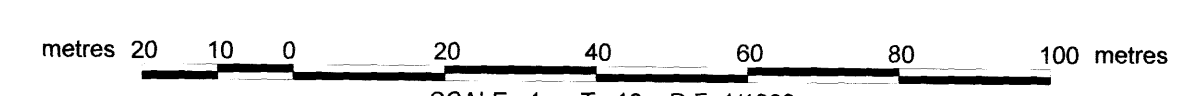

SCALE: 1cm To 10m R.F. 1/1000
GRID INTERVAL 100m
CADASTRAL MAP
PART OF FRIENDSHIP called DOCTOR ROCK
St. Elizabeth

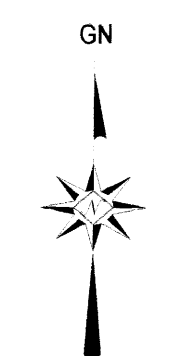

Compiled by GEOLAND Ltd. from Plans annexed to Registered Titles. Plans by the Survey Department, Cadastral Records certified of the Survey Department and Field observation of Property boundaries.
Compilation Date: May 20, 2011
Users noting errors or omissions are asked to Return map to the Surveys and Mapping Division and it will be replaced.

Parcel Count Table

No. of Clarification Parcels	5
No. of Regularisation Parcels	68
Total no. of Parcels	71

Example of Parcel Numbering

Parish	11
Block	34
Sheet	154
Parcel	72
Parcel #	113415472

PREPARED BY
GEOLAND TITLE LIMITED
52-60 GRENADA CRESCENT,
KINGSTON 5
St. Andrew, Jamaica, W.I.
TEL. 876 908-0192



CM 1134155-515

51

Scale 1:1,000 Cadastral Map

JAMAICA

LAMP BLOCK 34 - SHEET 155

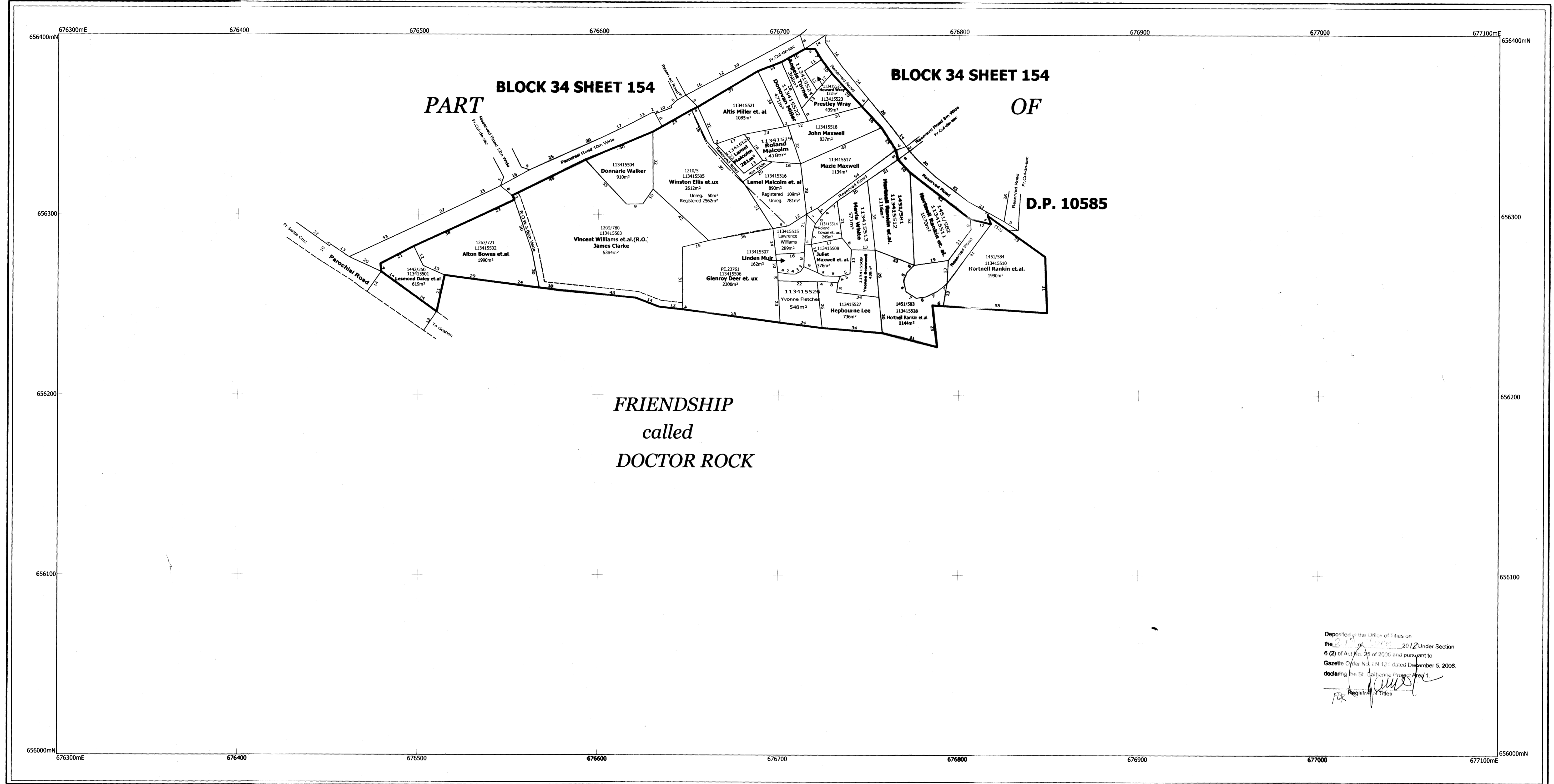

Deposited in the Office of Titles on
 the 21st of June 2012 Under Section
 6 (2) of Act No. 26 of 2005 and pursuant to
 Gazette Order No. LN 121 dated December 5, 2006,
 declaring the St. Catherine's Project Area 1
 as Registered Land.

L 11 34 155

LEGEND

Volume and Folio 1234/567
 Property Boundary
 Deposited Plan Boundary
 Gully/Drain/River
 Registered Boundary

SURVEY DATUM : JAD2001

Projection: Lambert Conical Orthomorphic with
 one Standard Parallel (18°)
 Spheroid: WGS84 (JAD2001 National Grid System)
 Unit of Measurement: Metre
 Origin: 77° 00' 00" W of Greenwich
 18° 00' 00" N of the Equator
 False Co-ordinates of Origin: 750,000m Easting
 650,000m Northing
 Scale Factor at Origin: 1.000

Certified that the area delineated on this map
 form part of LAMP St. Elizabeth Project Area 1
 Gazetted at Order No. dated July 20, 2009
 Dated the 3rd of May 2012
 Director of Survey

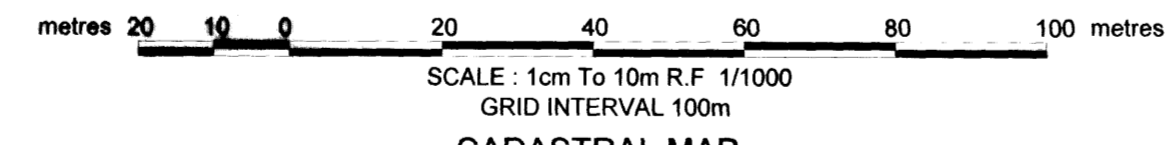

SCALE: 1cm To 10m R.F. 1/1000
 GRID INTERVAL 100m
CADASTRAL MAP
 PART OF
FRIENDSHIP
 called
DOCTOR ROCK
 St. Elizabeth



Compiled by GEOLAND Ltd.
 from Plans annexed to Registered Titles. Plans
 by the Survey Department, Cadastral Records
 certified of the Survey Department and Field
 observation of Property boundaries.
 Compilation Date: May 20, 2011
 Users noting errors or omissions are asked to
 Return map to the Surveys and Mapping
 Division and it will be replaced.

NLA CADMAP
CHECKED
 For Director of Surveys
 Date 2012/05/02

Parcel Count Table

No. of Clarification Parcels	8
No. of Regularisation Parcels	20
Total no. of Parcels	28

Example of Parcel Numbering

Parish	11		
Block		34	
Sheet			155
Parcel			29
Parcel #	113415529		

SURVEYOR: D.M. McFarlane
 DAMIAN MCFARLANE
 COMMISSIONED LAND SURVEYOR
 GEOLAND TITLE LIMITED
 DATE: March 12, 2012

PREPARED BY
 GEOLAND TITLE LIMITED
 52-60 GRENADA CRESCENT,
 KINGSTON 5
 St. Andrew, Jamaica, W.I.
 TEL. 876 908-0192

