



ADJUDICATION RECORD
PURSUANT TO SECTION 8A (1) (e) and 8A (1) (g) OF THE
REGISTRATION OF TITLES CADASTRAL MAPPING AND TENURE CLARIFICATION (SPECIAL PROVISIONS) ACT

SYSTEMATIC ADJUDICATION AREA : PARTS OF EXTON St. Elizabeth

APPLICATION NO.	CADASTRAL MAP NUMBER	CADASTRAL MAP PARCEL NUMBER	LAND INFORMATION						PERSONAL DETAILS			OCCUPANCY DETAILS							
			LAND VALUATION NUMBER	AREA	PLACE	PARISH	VOLUME/FOLIO	PROPERTY ADDRESS	NATURE OF PARCEL	OWNER(S) DETAILS	NATURE BY WHICH LAND WAS ACQUIRED	NATURE OF OWNER DISABILITY	NAME, ADDRESS AND OCCUPATION OF GUARDIAN	NATURE OF TITLE	DETAILS OF ENCUMBRANCES	RESTRICTIONS ON POWER TO DEAL WITH LAND	DETAILS OF PERSON ENTITLED TO BENEFIT OF RESTRICTION	DOCUMENTS PRESENTED	DATE OF COMPLETION OF APPLICATION FORM
ASD000272	CM1149340-475	114934006	201 06 008 153	723.0 Square Meter	EXTON	St. Elizabeth		Exton District, St. Elizabeth	Private	Alwin Anthony Wright AKA "Chun" Heavy Equipment Operator/Farmer of Exton District, Junction P.O. St. Elizabeth Jamaica	Gift			Absolute				- Last Will and Testament of : Clarence Myers	2021-04-28
ASD000271	CM1149340-475	114934001	201 06 008 147	2795.0 Square Meter	EXTON	St. Elizabeth		Exton District, St. Elizabeth	Private	Alwin Anthony Wright AKA "Chun" Heavy Equipment Operator/Farmer of Exton District, Junction P.O. St. Elizabeth Jamaica	Gift			Absolute					2021-04-28
ASD000285	CM1149340-475	114934026	201 06 008 141	1953.0 Square Meter	EXTON	St. Elizabeth		Exton District, St. Elizabeth	Private	Annette Petrona Myers Powell Retiree of 43 West Road, Brumalia, Mandeville P.O. Manchester Jamaica	Gift			Absolute				- Property Tax Receipts	2021-04-28
ASD000296	CM1149340-475	114934024	201 06 008 139	1948.0 Square Meter	EXTON	St. Elizabeth		Exton District, St. Elizabeth	Private	Annie Eugenie Myers Nurse of 112 Hopeton Close, Mandeville P.O. Manchester Jamaica	Gift			Absolute					2021-04-28
ASD000281	CM1149340-475	114934009	201 06 008 156	848.0 Square Meter	EXTON	St. Elizabeth		Exton District, St. Elizabeth	Private	Brian Earnel Edwards Farmer of Exton District, Junction P.O. St. Elizabeth Jamaica	Gift			Absolute					2021-04-28
ASD000261	CM1149341-474	114934120	201 06 008 043	3515.0 Square Meter	EXTON	St. Elizabeth	1181/91	Exton District, St. Elizabeth	Private	Byron Steve Aitken Teacher/Businessman of Exton District, Junction P.O. St. Elizabeth Jamaica	Purchase			Absolute					2021-03-09
ASD000276	CM1149341-474	114934111	201 06 008 126	496.0 Square Meter	EXTON	St. Elizabeth		Exton District, St. Elizabeth	Private	Cleveland Joseph Salmon Farmer of Exton District, Junction P.O. St. Elizabeth Jamaica	Gift			Absolute				- Property Tax Receipts	2021-02-25
ASD000311	CM1149340-475	114934031	201 06 008 082	1713.0 Square Meter	EXTON	St. Elizabeth		Exton District, St. Elizabeth	Crown	Commissioner of Lands A Corporation Sole established and existing under and by virtue of the provisions of the Crown Property (Vesting) Act of 20 North Street Kingston Jamaica	Pursuant to the Special Provisions Amendment Act			Absolute					2021-02-18
ASD000309	CM1149340-475	114934004	201 06 008 149	1857.0 Square Meter	EXTON	St. Elizabeth		Exton District, St. Elizabeth	Crown	Commissioner of Lands A Corporation Sole established and existing under and by virtue of the provisions of the Crown Property (Vesting) Act of 20 North Street Kingston Jamaica	Pursuant to the Special Provisions Amendment Act			Absolute				- Property Tax Receipts	2021-02-25
ASD000307	CM1149341-474	114934116	201 06 008 078	2596.0 Square Meter	EXTON	St. Elizabeth		Exton District, St. Elizabeth	Crown	Commissioner of Lands A Corporation Sole established and existing under and by virtue of the provisions of the Crown Property (Vesting) Act of 20 North Street Kingston Jamaica	Special Provisions Amendment Act			Absolute					2021-03-03
ASD000290	CM1149340-475	114934015	-	2244.0 Square Meter	EXTON	St. Elizabeth		Exton District, St. Elizabeth	Private	Conroy Hilton Martin Farmer of Malvern District, Malvern P.O. St. Elizabeth Jamaica	Gift			Absolute					2021-03-03
ASD000270	CM1149340-475	114934020	201 06 008 143	813.0 Square Meter	EXTON	St. Elizabeth		Exton District, St. Elizabeth	Private	Deloris Althea Brown Housewife of Exton District, Junction P.O. St. Elizabeth Jamaica	Gift			Absolute					2021-02-26
ASD000294	CM1149340-475	114934003	201 06 008 148	3486.0 Square Meter	EXTON	St. Elizabeth		Exton District, St. Elizabeth	Private	Delroy Antony Myers AKA "Denny" Chauffeur of 517 Seventh Avenue, Pelham New York United States	Purchase			Absolute					2021-03-24
ASD000292	CM1149340-475	114934021	201 06 008 088	4338.0 Square Meter	EXTON	St. Elizabeth		Exton District, St. Elizabeth	Private	Delroy Antony Myers AKA "Denny" Chauffeur of 517 Seventh Avenue, Pelham New York United States	Gift			Absolute					2021-03-24



ADJUDICATION RECORD
PURSUANT TO SECTION 8A (1) (e) and 8A (1) (g) OF THE
REGISTRATION OF TITLES CADASTRAL MAPPING AND TENURE CLARIFICATION (SPECIAL PROVISIONS) ACT

SYSTEMATIC ADJUDICATION AREA : PARTS OF EXTON St. Elizabeth

APPLICATION NO.	CADASTRAL MAP NUMBER	CADASTRAL MAP PARCEL NUMBER	LAND VALUATION NUMBER	LAND INFORMATION					PERSONAL DETAILS			OCCUPANCY DETAILS							
				AREA	PLACE	PARISH	VOLUME/FOLIO	PROPERTY ADDRESS	NATURE OF PARCEL	OWNER(S) DETAILS	NATURE BY WHICH LAND WAS ACQUIRED	NATURE OF OWNER DISABILITY	NAME, ADDRESS AND OCCUPATION OF GUARDIAN	NATURE OF TITLE	DETAILS OF ENCUMBRANCES	RESTRICTIONS ON POWER TO DEAL WITH LAND	DETAILS OF PERSON ENTITLED TO BENEFIT OF RESTRICTION	DOCUMENTS PRESENTED	DATE OF COMPLETION OF APPLICATION FORM
ASD000275	CM1149340-475	114934012	201 06 008 159	949.0 Square Meter	EXTON	St. Elizabeth		Exton District, St. Elizabeth	Private	Deon Hyacinth Wright Businesswoman of Exton District, Junction P.O. St. Elizabeth Jamaica	Gift			Absolute					2021-03-16
ASD000274	CM1149340-475	114934008	201 06 008 154	1054.0 Square Meter	EXTON	St. Elizabeth		Exton District, St. Elizabeth	Private	Deon Hyacinth Wright Businesswoman of Exton District, Junction P.O. St. Elizabeth Jamaica	Gift			Absolute					2021-03-16
ASD000282	CM1149340-475	114934013	201 06 008 160	1069.0 Square Meter	EXTON	St. Elizabeth		Exton District, St. Elizabeth	Private	Elaine Marcia Wright Housekeeper of 134 Dampier Drive, Freeport Grand Bahama Bahamas	Gift			Absolute					2021-03-10
ASD000255	CM1149341-474	114934112	201 06 008 108	1106.0 Square Meter	EXTON	St. Elizabeth		Exton District, St. Elizabeth	Private	Ena Rose Salmon Housewife of Exton District, Junction P.O. St. Elizabeth Jamaica	Gift			Absolute					2021-03-10
ASD000298	CM1149340-475	114934028	201 06 008 142	1919.0 Square Meter	EXTON	St. Elizabeth		Exton District, St. Elizabeth	Private	Epsie Rose Victoria Dunkley Retired of Exton District, Junction P.O. St. Elizabeth Jamaica	Gift			Absolute			- Receipt		2021-03-09
ASD000260	CM1149341-474	114934101	201 06 008 132	2555.0 Square Meter	EXTON	St. Elizabeth		Exton District, St. Elizabeth	Private	Gerald Gordon Businessman of Exton District, Junction P.O. St. Elizabeth Jamaica	Purchase			Absolute					2021-02-25
ASD000295	CM1149341-474	114934124	201 06 008 117	3995.0 Square Meter	EXTON	St. Elizabeth		Exton District, Junction P.O., St. Elizabeth	Private	Granville Winston Newman Retiree of 5 Perth Drive, Mandeville P.O. Manchester Jamaica	Gift			Absolute					2021-02-25
ASD000303	CM1149341-474	114934113	201 06 008 128	449.0 Square Meter	EXTON	St. Elizabeth		Exton District, St. Elizabeth	Private	Hazlyn Rose Witter Housewife of 23 Melksham, Red Bank P.A., St. Elizabeth Jamaica	Gift			Absolute					2021-02-25
ASD000297	CM1149340-475	114934025	201 06 008 140	1999.0 Square Meter	EXTON	St. Elizabeth		Exton District, St. Elizabeth	Private	Hilrett Cynthia Simpson Retiree of Exton District, Junction P.O. St. Elizabeth Jamaica	Gift		- Michael Simpson Financial Advisor of 1 Latimer Close, Pinner HA5 3RB United Kingdom	Absolute					2021-02-25
ASD000310	CM1149340-475	114934005	201 06 008 150	1830.0 Square Meter	EXTON	St. Elizabeth		Exton District, St. Elizabeth	Private	Howard Anthony Newman AKA "Howie" Truck Driver of 15 Herring Court, Kiffimnee Florida United States	Purchase			Absolute			- Property Tax Receipts		2021-02-25
ASD000287	CM1149340-475	114934029	201 06 008 144	1962.0 Square Meter	EXTON	St. Elizabeth		Exton District, St. Elizabeth	Private	Hugh Washington Harriott Retired Vice Principal of Exton District, Junction P.O. St. Elizabeth Jamaica	Gift			Absolute					2021-02-25
ASD000258	CM1149341-474	114934107	201 06 008 127	918.0 Square Meter	EXTON	St. Elizabeth		Exton District, St. Elizabeth	Private	Imran Cain Barrington Farmer of Exton District, Junction P.O. St. Elizabeth Jamaica	Gift			Qualified					2021-02-25
ASD000257	CM1149341-474	114934109	201 06 008 124	1069.0 Square Meter	EXTON	St. Elizabeth		Exton District, St. Elizabeth	Private	Imran Cain Barrington Farmer of Exton District, Junction P.O. St. Elizabeth Jamaica	Gift			Qualified					2021-02-25
ASD000284	CM1149340-475	114934010	201 06 008 157	623.0 Square Meter	EXTON	St. Elizabeth		Exton District, St. Elizabeth	Private	Jennifer Elaine Wright Retired Dressmaker of Cheap Side District, Junction P.O. St. Elizabeth Jamaica	Gift			Absolute					2021-02-25
ASD000263	CM1149340-475	114934002	201 06 008 050	1991.0 Square Meter	EXTON	St. Elizabeth		Exton District, St. Elizabeth	Private	Jennifer Spaulding Nurse of 200 New Lots Avenue, Brooklyn New York United States	Purchase			Absolute					2021-02-25
ASD000304	CM1149341-474	114934117	201 06 008 079	3112.0 Square Meter	EXTON	St. Elizabeth		Exton District, St. Elizabeth	Private	Josephine Elaine Forbes Retiree of Top Hill District, Top Hill P.O. St. Elizabeth Jamaica	Gift			Absolute					2021-02-18



ADJUDICATION RECORD
PURSUANT TO SECTION 8A (1) (a) and 8A (1) (g) OF THE
REGISTRATION OF TITLES CADASTRAL MAPPING AND TENURE CLARIFICATION (SPECIAL PROVISIONS) ACT

SYSTEMATIC ADJUDICATION AREA : PARTS OF EXTON St. Elizabeth

APPLICATION NO.	LAND INFORMATION									PERSONAL DETAILS			OCCUPANCY DETAILS						
	CADASTRAL MAP NUMBER	CADASTRAL MAP PARCEL NUMBER	LAND VALUATION NUMBER	AREA	PLACE	PARISH	VOLUME/FOLIO	PROPERTY ADDRESS	NATURE OF PARCEL	OWNER(S) DETAILS	NATURE BY WHICH LAND WAS ACQUIRED	NATURE OF OWNER DISBAILITY	NAME, ADDRESS AND OCCUPATION OF GUARDIAN	NATURE OF TITLE	DETAILS OF ENCUMBRANCES	RESTRICTIONS ON POWER TO DEAL WITH LAND	DETAILS OF PERSON ENTITLED TO BENEFIT OF RESTRICTION	DOCUMENTS PRESENTED	DATE OF COMPLETION OF APPLICATION FORM
ASD000259	CM1149341-474	114934105	201 06 008 135	746.0 Square Meter	EXTON	St. Elizabeth		Exton District, St. Elizabeth	Private	Juliet May Salmon Housewife of Exton District, Junction P.O. St. Elizabeth Jamaica	Gift			Absolute					2021-02-17
ASD000291	CM1149341-474	114934110	201 06 008 125	445.0 Square Meter	EXTON	St. Elizabeth		Exton District, St. Elizabeth	Private	Kenrick Alwyn Salmon Farmer of Exton District, Junction P.O. St. Elizabeth Jamaica	Gift			Absolute					2021-02-17
ASD000254	CM1149341-474	114934122	201 06 008 118	3260.0 Square Meter	EXTON	St. Elizabeth		Exton District, St. Elizabeth	Private	Kiplin George Myers Snr Farmer of Exton District, Junction P.O. St. Elizabeth Jamaica	Gift			Absolute					2021-02-16
ASD000288	CM1149340-475	114934018	201 06 008 165	1807.0 Square Meter	EXTON	St. Elizabeth		Exton District, St. Elizabeth	Private	Lloyd Leroye Wright Retiree of Sommerset Road, Greenvale, Mandeville P.O. Manchester Jamaica	Purchase			Absolute					2021-02-15
ASD000312	CM1149340-475	114934023	201 06 008 138	716.0 Square Meter	EXTON	St. Elizabeth		Exton District, St. Elizabeth	Private	Marcia Taylor Myers Hoteller of 7 Hillview Drive, Balvenie Heights, Mandeville Manchester Jamaica	Inheritance			Absolute					2021-02-11
ASD000283	CM1149340-475	114934007	201 06 008 155	1332.0 Square Meter	EXTON	St. Elizabeth		Exton District, St. Elizabeth	Private	Marva May Wright AKA "Bingle" Businesswoman of 24 Giltress Street, Kingston 2 St. Andrew Jamaica	Gift			Absolute					2021-02-11
ASD000305	CM1149341-474	114934125	201 06 008 077	4596.0 Square Meter	EXTON	St. Elizabeth		Exton District, St. Elizabeth	Private	Melton Joseph Rowe AKA "Stoney" Farmer of Exton District, Junction P.O. St. Elizabeth Jamaica	Possession			Absolute					2021-02-11
ASD000267	CM1149341-474	114934102	201 06 008 081	7519.0 Square Meter	EXTON	St. Elizabeth		Exton District, St. Elizabeth	Private	Michael Anthony Rowe Security Guard of Exton District, Junction P.O. St. Elizabeth Jamaica	Gift			Absolute					2021-02-11
ASD000266	CM1149341-474	114934118	201 06 008 080	4808.0 Square Meter	EXTON	St. Elizabeth		Exton District, St. Elizabeth	Private	Michael Anthony Rowe Security Guard of Exton District, Junction P.O. St. Elizabeth Jamaica	Gift			Absolute					2021-02-11
ASD000302	CM1149340-475	114934030	201 06 008 100	5456.0 Square Meter	EXTON	St. Elizabeth		Exton District, Junction P.O., St. Elizabeth	Private	Norma Hyacinth Rose Retiree of Exton District, Junction P.O. St. Elizabeth Jamaica	Gift			Absolute			- Survey Plan Examination No. : PE304845		2021-02-11
ASD000277	CM1149340-475	114934035	201 06 008 152	8643.0 Square Meter	EXTON	St. Elizabeth		Exton District, St. Elizabeth	Private	Norma Legister Librarian of 276 Chapter Road, Dollis Hill London (UK) United Kingdom	Gift			Absolute					2021-02-11
ASD000293	CM1149341-474	114934121	201 06 008 120	2105.0 Square Meter	EXTON	St. Elizabeth		Exton District, St. Elizabeth	Private	Pamela Elsa Myers Retiree of 4421 NW 6th Ct, Plantation Florida United States	Gift			Absolute					2021-02-11
ASD000280	CM1149340-475	114934037	201 06 008 131	2766.0 Square Meter	EXTON	St. Elizabeth		Exton District, St. Elizabeth	Private	Paulette Patricia Simpson Businesswoman of Junction District, Junction P.O. St. Elizabeth Jamaica	Gift			Absolute					2021-02-11
ASD000269	CM1149340-475	114934033	201 06 008 145	1284.0 Square Meter	EXTON	St. Elizabeth		Exton District, St. Elizabeth	Private	Ranny Albert Elliott Farmer of Exton District, Junction P.O. St. Elizabeth Jamaica	Gift			Absolute					2021-02-11
ASD000268	CM1149341-474	114934104	201 06 008 134	697.0 Square Meter	EXTON	St. Elizabeth		Exton District, St. Elizabeth	Private	Raymond Anthony Wiltshire Farmer of Exton District, Junction P.O. St. Elizabeth Jamaica	Gift			Absolute			property tax receipts		2021-02-11
ASD000262	CM1149340-475	114934036	201 06 008 130	1953.0 Square Meter	EXTON	St. Elizabeth		Exton District, St. Elizabeth	Private	Shawn Downen Gordon Farmer of Exton District, Junction P.O. St. Elizabeth Jamaica	Inheritance			Qualified					2021-02-11



ADJUDICATION RECORD
PURSUANT TO SECTION 8A (1) (e) and 8A (1) (g) OF THE
REGISTRATION OF TITLES CADASTRAL MAPPING AND TENURE CLARIFICATION (SPECIAL PROVISIONS) ACT

SYSTEMATIC ADJUDICATION AREA : PARTS OF EXTON St. Elizabeth

APPLICATION NO.	CADASTRAL MAP NUMBER	CADASTRAL MAP PARCEL NUMBER	LAND VALUATION NUMBER	LAND INFORMATION					PERSONAL DETAILS			OCCUPANCY DETAILS							
				AREA	PLACE	PARISH	VOLUME/FOLIO	PROPERTY ADDRESS	NATURE OF PARCEL	OWNER(S) DETAILS	NATURE BY WHICH LAND WAS ACQUIRED	NATURE OF OWNER DISBAILITY	NAME, ADDRESS AND OCCUPATION OF GUARDIAN	NATURE OF TITLE	DETAILS OF ENCUMBRANCES	RESTRICTIONS ON POWER TO DEAL WITH LAND	DETAILS OF PERSON ENTITLED TO BENEFIT OF RESTRICTION	DOCUMENTS PRESENTED	DATE OF COMPLETION OF APPLICATION FORM
ASD000300	CM1149340-475	114934011	201 06 008 158	1381.0 Square Meter	EXTON	St. Elizabeth		Exton District, St. Elizabeth	Private	Sonia Rose Wright Businesswoman of Exton District, Junction P.O. St. Elizabeth Jamaica	Gift				Absolute			property tax receipts	2021-02-11
ASD000301	CM1149340-475	114934017	201 06 008 163	362.0 Square Meter	EXTON	St. Elizabeth		Exton District, Junction P.O., St. Elizabeth	Private	Trudy Kay Wright-Brown Home Health Aide of 13144 231st Street, Laurelton New York United States	Gift				Absolute				2021-02-11
ASD000286	CM1149340-475	114934034	201 06 008 146	1994.0 Square Meter	EXTON	St. Elizabeth		Exton District, St. Elizabeth	Private	Veron Decordova Simpson Businessman of 16 Primrose Terrace, Kingston 10 St. Andrew Jamaica	Gift				Absolute				2021-02-11
ASD000299	CM1149340-475	114934022	201 06 008 164	1267.0 Square Meter	EXTON	St. Elizabeth		Exton District, St. Elizabeth	Private	Veron Elliott Albert Heavy Equipment Operator of Exton District, Junction P.O. St. Elizabeth Jamaica	Gift				Absolute				2021-02-11
ASD000289	CM1149340-475	114934014	201 06 008 161	1400.0 Square Meter	EXTON	St. Elizabeth		Exton District, St. Elizabeth	Private	Victor Earl Wright Farmer of Red Ground, Old Harbour P.O. St. Catherine Jamaica	Purchase				Absolute				2021-02-11
ASD000273	CM1149340-475	114934016	201 06 008 162	2493.0 Square Meter	EXTON	St. Elizabeth		Exton District, St. Elizabeth	Private	Wilbert Winston Wright Driver/Farmer of Exton District, Junction P.O. St. Elizabeth Jamaica	Purchase				Absolute			property tax receipts	2021-02-11
ASD000265	CM1149341-474	114934123	201 06 008 119	1333.0 Square Meter	EXTON	St. Elizabeth		Exton District, St. Elizabeth	Private	Winston Anthony Anderson Farmer of Exton District, Junction P.O. St. Elizabeth Jamaica	Gift				Absolute			property tax receipts	2021-02-11
ASD000256	CM1149341-474	114934106	201 06 008 123	831.0 Square Meter	EXTON	St. Elizabeth		Exton District, St. Elizabeth	Private	Yvonne Adassa Morgan Housewife of Exton District, Junction P.O. St. Elizabeth Jamaica	Gift				Absolute			property tax receipts	2021-02-11

This Adjudication Record is comprised of an Adjudication Register of claims to ownership rights and interests in parcels of land and a Cadastral Map. Some parcels have been excluded from the Adjudication Record as a result of requests for further subdivision of parcels, encroachments, parcels already registered etc..

The Adjudication Record was displayed in the Systematic Adjudication Area on **May 15, 2021** and shall remain on display for a period of THIRTY (30) days.

During this period, the Senior Director, Adjudication Services may amend any minor error or omission not materially affecting the interest of any person. Therefore, any Applicant who considers the Adjudication Record to be contain minor inaccuracies or omissions, may within THIRTY (30) days of the date of display of the Adjudication Record, submit the details of such inaccuracies or omissions in the prescribed Form and manner.

Any person who objects to an Applicant's claim to ownership rights and interests in a parcel of land on the Adjudication Record, may within THIRTY (30) days of the date of display of the said Record submit the grounds for objection in the prescribed Form and manner.

The prescribed Forms (Amendment of the Adjudication Record or Objection to the Adjudication Record) are available at any National Land Agency office or via the Agency's website at: www.nla.gov.jm

All Requests for Amendment of the Adjudication Record or Objection to the Adjudication Record must be submitted using the prescribed Form to the Senior Director, Adjudication Services at:

National Land Agency
 8 Ardenne Road
 Kingston 10
 Saint Andrew

SHALISE PORTEOUS
 Senior Director
 Adjudication Services

Display Date: May 15, 2021

CM 1149340-475

Scale 1:1250 Cadastral Map

JAMAICA

LAMP BLOCK 49 - SHEET 340

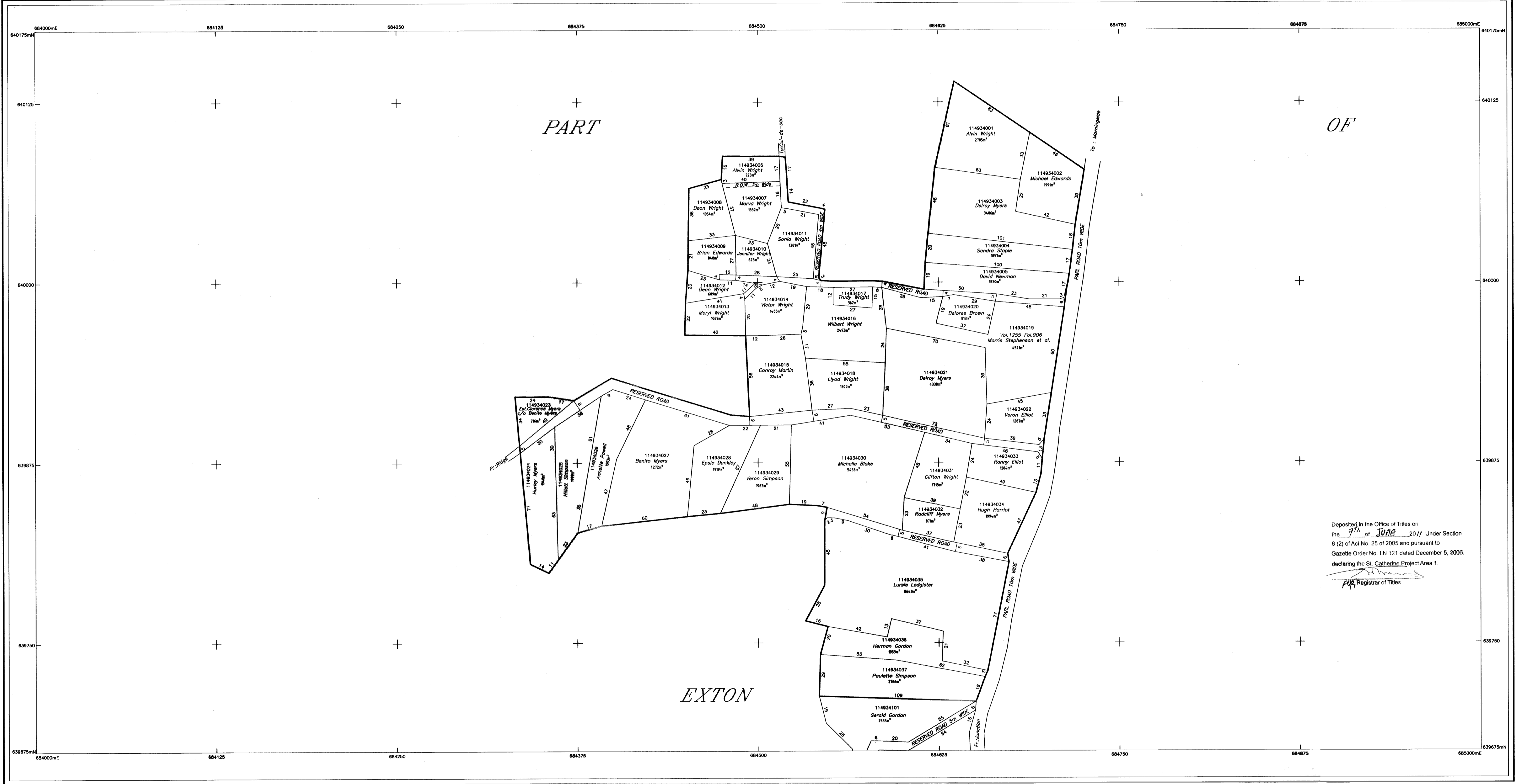

Deposited in the Office of Titles on the 7th of JUNE 2011 Under Section 6 (2) of Act No. 25 of 2005 and pursuant to Gazette Order No. LN 121 dated December 5, 2006, declaring the St. Catherine Project Area 1.
 P.H. Registrar of Titles

CM 1149340
 L-11 49 340

Certified that the area delineated on this map form part of LAMP St. Elizabeth, Project Area 1 Gazetted at Order No. LN 121 dated July 20, 2009 Dated the 10th of April 2011

LEGEND
 Director of Survey
 Volume and Folio
 Property Boundary
 Deposited Plan Boundary
 Gully/Drain/River
 Registered Boundary

SURVEY DATUM : JAD2001
 Projection: Lambert Conical Orthomorphic with one Standard Parallel
 Spheroid: WGS 84
 Unit of Measurement: Metre
 Origin: 77 00 W of Greenwich
 False Co-ordinates of Origin: 18 00 N of the Equator
 Scale Factor at Origin: 750 000m Easting 650 000m Northing 1.000

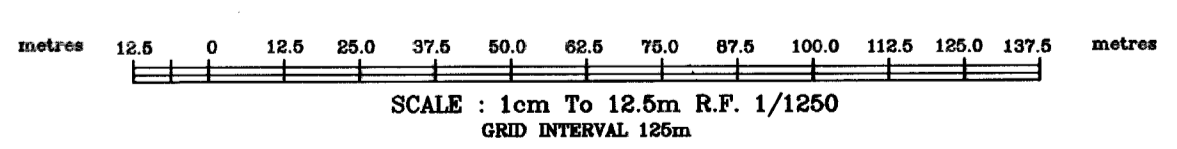

Compiled by GEOLAND Ltd. from Plans annexed to Registered Titles, Plans by the Survey Department, Cadastral Records certified of the Survey Department and Field observation of Property boundaries.
 Compilation Date: October 28, 2010
 Users noting errors or omissions are asked to return map to the Surveys and Mapping Division and it will be replaced.

LA CADMAP CHECKED
 For Director of Surveys
 Date: 2011/04/11

Parcel Count Table

No. of Classification Parcels	1
No. of Registration Parcels	36
Total no. of Parcels	37

Example of Parcel Numbering

Parish	11		
Block		49	
Sheet			340
Parcel			41
Parcel #	114934041		

SURVEYORS : PATRICK HENDRICKS
 COMMISSIONED LAND SURVEYOR
 GEOLAND TITLE LIMITED
 DATE : 2010/04/11

PREPARED BY
 GEOLAND TITLE LIMITED
 2 BELMONT ROAD
 KINGSTON 5
 TEL. 876 906-0192



CM1149341-474

Scale 1:1250 Cadastral Map

JAMAICA

LAMP BLOCK 49 - SHEET 341

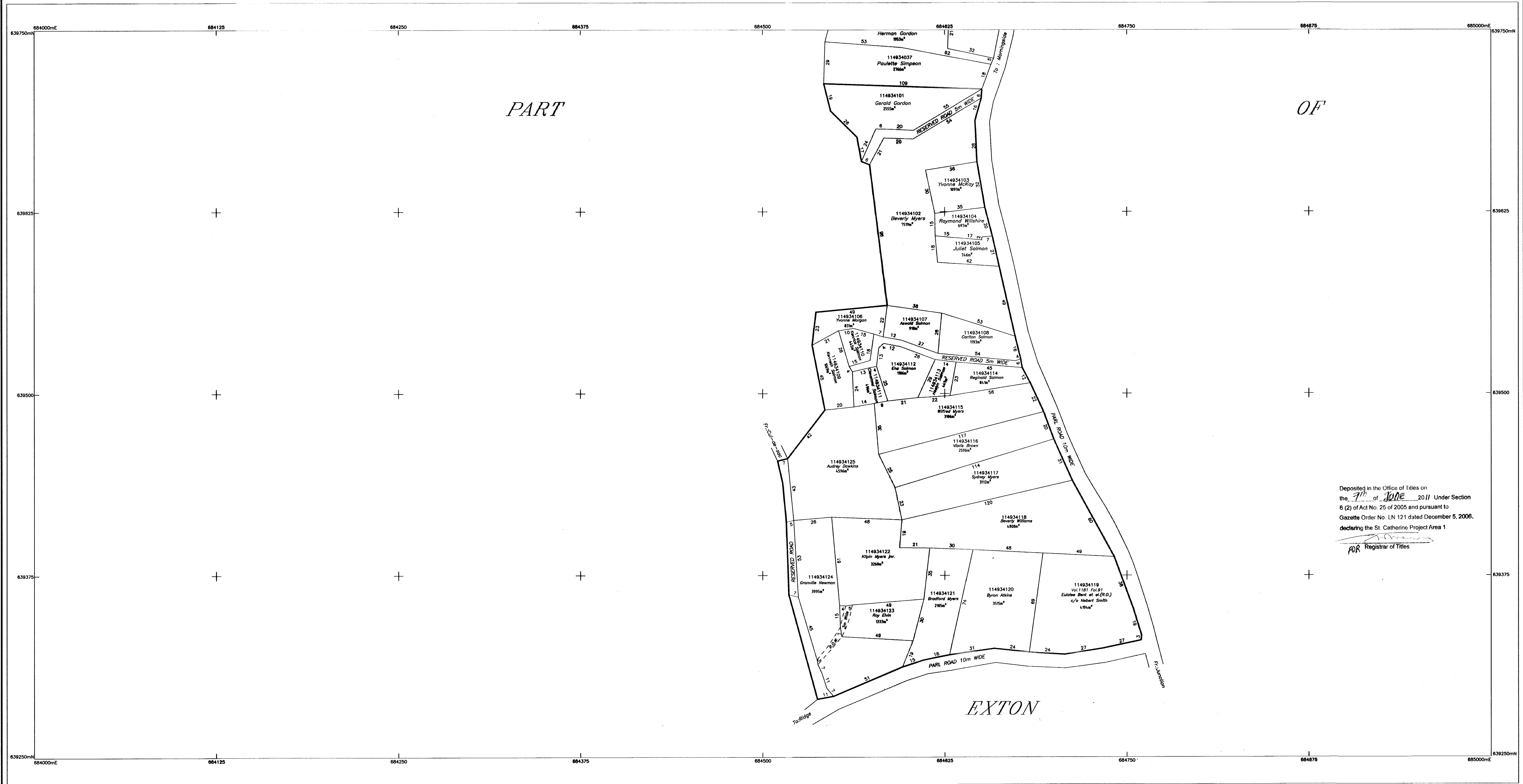

Deposited in the Office of Titles on the 7th of JUNE 2011 Under Section 6 (2) of Act No. 25 of 2005 and pursuant to Gazette Order No. LN 121 dated December 5, 2006, declaring the St. Catherine Project Area 1.

[Signature]
 Registrar of Titles

Certified that the area delineated on this map form part of LAMP St. Elizabeth Project Area 1 Gazetted at Order No. LN 121 dated July 20, 2009 Dated the 17th of April 2011

[Signature]
 Director of Survey

LEGEND

Volume and Folio ----- 1084/747
 Property Boundary -----
 Deposited Plan Boundary -----
 Gully/Drain/River -----
 Registered Boundary -----

SURVEY DATUM : JAD2001

Projection: Lambert Conical Orthomorphic with one Standard Parallel
 Spheroid: WGS 84
 Unit of Measurement: Metres
 Origin: 77 00 W of Greenwich
 18 00 N of the Equator
 False Co-ordinates of Origin: 750 000m Easting
 650 000m Northing
 Scale Factor at Origin: 1.000

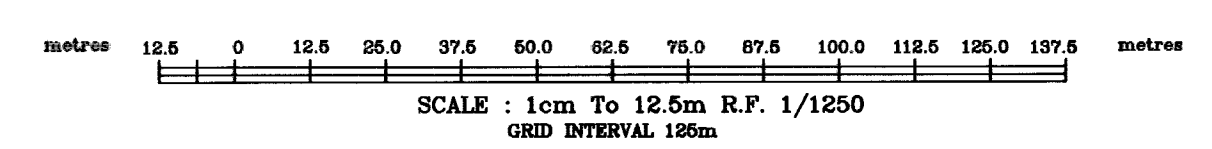

CADASTRAL MAP
 PART OF
 EXTON
 ST. ELIZABETH



Compiled by GEOLAND Ltd. from Plans annexed to Registered Titles, Plans by the Survey Department, Cadastral Records certified by the Survey Department and Field observation of Property boundaries.

Compilation Date: October 28, 2010

Users noting errors or omissions are asked to return map to the Survey and Mapping Division and it will be replaced.

NLA CADMAP CHECKED

[Signature]
 For Director of Survey
 Date: 2011/04/11

Parcel Count Table

No. of Classification Parcels	0
No. of Registration Parcels	25
Total no. of Parcels	25

Example of Parcel Numbering

Parish	11			
Block		49		
Sheet			341	
Parcel				41
Parcel #	114934141			

SURVEYORS : *[Signature]*
 PATRICK HENDRICKS
 COMMISSIONED LAND SURVEYOR
 GEOLAND TITLE LIMITED

DATE : 2011/04/23

PREPARED BY
 GEOLAND TITLE LIMITED
 2 BELMONT ROAD
 KINGSTON 5
 TEL. 876 908-0192



CM 1149341

211 49 341