



**ADJUDICATION RECORD**  
PURSUANT TO SECTION 8A (1) (e) and 8A (1) (g) OF THE  
REGISTRATION OF TITLES CADASTRAL MAPPING AND TENURE CLARIFICATION (SPECIAL PROVISIONS) ACT

SYSTEMATIC ADJUDICATION AREA : BLOCK 7 (PART 1)  
PARTS OF BUSHY PARK, ROSEDALE, GORDON WOOD, THOMPSON PEN, CHURCH PEN, MARINE LANDS, OLD HARBOUR, OLD HARBOUR BAY, ST. CATHERINE

APPLICATION NO.	LAND INFORMATION								PERSONAL DETAILS			OCCUPANCY DETAILS							
	CADASTRAL MAP NUMBER	CADASTRAL MAP PARCEL NUMBER	LAND VALUATION NUMBER	AREA	PLACE	PARISH	VOLUME/FOLIO	PROPERTY ADDRESS	NATURE OF PARCEL	OWNER(S) DETAILS	NATURE BY WHICH LAND WAS ACQUIRED	NATURE OF OWNER DISBAILITY	NAME, ADDRESS AND OCCUPATION OF GUARDIAN	NATURE OF TITLE	DETAILS OF ENCUMBRANCES	RESTRICTIONS ON POWER TO DEAL WITH LAND	DETAILS OF PERSON ENTITLED TO BENEFIT OF RESTRICTION	DOCUMENTS PRESENTED	DATE OF COMPLETION OF APPLICATION FORM
ASD006816	CM140712-425	140712010		799.37 Square Meter	BUSHY PARK	St. Catherine		Bushy Park District, St. Catherine	Crown	- Commissioner of Lands of 20 North Street Kingston Jamaica	Special Provisions Act			Absolute					2021-11-15
ASD006813	CM140712-425	140712002		864.36 Square Meter	BUSHY PARK	St. Catherine		Bushy Park District, St. Catherine	Crown	- Commissioner of Lands of 20 North Street Kingston Jamaica	Special Provisions Act			Absolute					2021-11-15
ASD006810	CM140712-425	140712003		936.36 Square Meter	BUSHY PARK	St. Catherine		Bushy Park District, St. Catherine	Crown	- Commissioner of Lands of 20 North Street Kingston Jamaica	Special Provisions Act			Absolute					2021-11-15
ASD006805	CM140712-425	140712001		1062.98 Square Meter	BUSHY PARK	St. Catherine		Bushy Park District, St. Catherine	Crown	- Commissioner of Lands of 20 North Street Kingston Jamaica	Special Provisions Act			Absolute					2021-11-14
ASD006801	CM140712-425	140712005		775.16 Square Meter	BUSHY PARK	St. Catherine		Bushy Park District, St. Catherine	Private	- Rudolph Cooke Mechanic of Bushy Park District, Bushy Park P.O. St. Catherine Jamaica	Possession			Absolute					2021-11-14
ASD006783	CM140712-425	140712036		870.34 Square Meter	BUSHY PARK	St. Catherine		Bushy Park District, St. Catherine	Private	- Kathleen May Bailey Housewife of 1215 South 29th Avenue, Hollywood Florida United States	Possession			Absolute					2021-11-12
ASD006780	CM140712-425	140712006		1045.47 Square Meter	BUSHY PARK	St. Catherine		Bushy Park District, St. Catherine	Private	- Thelma Jackson Farmer of Bushy Park, Bushy Park P.O. St. Catherine Jamaica	Possession			Absolute					2021-11-12
ASD006770	CM140712-425	140712015		1114.37 Square Meter	BUSHY PARK	St. Catherine		Bushy Park District, St. Catherine	Private	- Lorna Davis Higglor of Daddy Lane, Bushy Park P.O. St. Catherine Jamaica	Possession			Absolute					2021-11-12
ASD006730	CM140712-425	140712004		886.38 Square Meter	BUSHY PARK	St. Catherine		Bushy Park District, St. Catherine	Crown	- Commissioner of Lands of 20 North Street Kingston Jamaica	Special Provisions Act			Absolute					2021-11-11
ASD006714	CM140712-425	140712017		1665.21 Square Meter	BUSHY PARK	St. Catherine		Bushy Park District, St. Catherine	Private	- Franklin Campbell Pensioner of 256 Pawpaw Way, Charlemont Housing Scheme, Linstead P.O. St. Catherine Jamaica	Possession			Absolute					2021-11-11
ASD006708	CM140712-425	140712012		849.39 Square Meter	BUSHY PARK	St. Catherine		Bushy Park District, St. Catherine	Private	- Clifford Clive Kirkland Farmer of Bushy Park District, Bushy Park P.O. St. Catherine Jamaica	Possession			Absolute					2021-11-11
ASD006704	CM140712-425	140712008		881.13 Square Meter	BUSHY PARK	St. Catherine		Bushy Park District, St. Catherine	Private	- Dane Anthony Jones Farmer of Daddy Lane, Bushy Park P.O. St. Catherine Jamaica	Purchase			Absolute				- Receipt	2021-11-11
ASD006703	CM140712-425	140712039		687.43 Square Meter	BUSHY PARK	St. Catherine		Bushy Park District, St. Catherine	Private	- Carol Beverley Simpson Chef of Zo Zo Moran Drive 13, Cole Bay Sint Maarten	Purchase			Absolute	One holding title			- Receipt	2021-11-10
ASD006702	CM140712-425	140712038		1223.48 Square Meter	BUSHY PARK	St. Catherine		Bushy Park District, St. Catherine	Private	- Carol Beverley Simpson Chef of Zo Zo Moran Drive 13, Cole Bay Sint Maarten	Purchase			Absolute	One holding title			- Receipt	2021-11-10
ASD006697	CM140712-425	140712007		905.95 Square Meter	BUSHY PARK	St. Catherine		Bushy Park District, St. Catherine	Private	- Thelma Jackson Farmer of Bushy Park, Bushy Park P.O. St. Catherine Jamaica	Possession			Absolute	One Holding Title				2021-11-10
ASD006691	CM140712-425	140712016		1114.5 Square Meter	BUSHY PARK	St. Catherine		Bushy Park District, St. Catherine	Crown	- Commissioner of Lands of 20 North Street Kingston Jamaica	Special Provisions Act			Absolute					2021-11-10
ASD006686	CM140712-425	140712014		1115.83 Square Meter	BUSHY PARK	St. Catherine		Bushy Park District, St. Catherine	Private	- Yvonne Allen Businesswoman of Lot 35 Tacious Avenue, Old Harbour P.O. St. Catherine Jamaica - Lurel Allen Self-Employed of Bushy Park District, Bushy Park P.O. St. Catherine Jamaica	Possession			Qualified					2021-11-10



**ADJUDICATION RECORD**  
PURSUANT TO SECTION 8A (1) (e) and 8A (1) (g) OF THE  
REGISTRATION OF TITLES CADASTRAL MAPPING AND TENURE CLARIFICATION (SPECIAL PROVISIONS) ACT

SYSTEMATIC ADJUDICATION AREA : BLOCK 7 (PART 1)  
PARTS OF BUSHY PARK, ROSEDALE, GORDON WOOD, THOMPSON PEN, CHURCH PEN, NARINE LANDS, OLD HARBOUR, OLD HARBOUR BAY, ST. CATHERINE

APPLICATION NO.	LAND INFORMATION							PERSONAL DETAILS			OCCUPANCY DETAILS								
	CADASTRAL MAP NUMBER	CADASTRAL MAP PARCEL NUMBER	LAND VALUATION NUMBER	AREA	PLACE	PARISH	VOLUME/FOLIO	PROPERTY ADDRESS	NATURE OF PARCEL	OWNER(S) DETAILS	NATURE BY WHICH LAND WAS ACQUIRED	NATURE OF OWNER DISBAILITY	NAME, ADDRESS AND OCCUPATION OF GUARDIAN	NATURE OF TITLE	DETAILS OF ENCUMBRANCES	RESTRICTIONS ON POWER TO DEAL WITH LAND	DETAILS OF PERSON ENTITLED TO BENEFIT OF RESTRICTION	DOCUMENTS PRESENTED	DATE OF COMPLETION OF APPLICATION FORM
ASD006685	CM140712-425	140712019		1030.13 Square Meter	BUSHY PARK	St. Catherine		Bushy Park District, St. Catherine	Private	- Charmaine Cameron Shopkeeper of Bushy Park District, Bushy Park P.O. St. Catherine Jamaica	Purchase			Absolute				- Receipt - Birth Certificate	2021-11-10
ASD006683	CM140712-425	140712032		801.78 Square Meter	BUSHY PARK	St. Catherine		Bushy Park District, St. Catherine	Private	- Alethea Safran Edwards Self-Employed of Bushy Park District, Bushy Park P.O. St. Catherine Jamaica - Kirk Deron Stephison Self-Employed of Bushy Park District, Bushy Park P.O. St. Catherine Jamaica	Purchase			Absolute				- Receipt	2021-11-10
ASD006677	CM140712-425	140712021		862.31 Square Meter	BUSHY PARK	St. Catherine		Bushy Park District, St. Catherine	Private	- Canute Cornelius Bernard Jr. Farmer of Bushy Park District, Bushy Park P.O. St. Catherine Jamaica - Nikeisha Notoya Bernard Unemployed of Camp Lane, Bushy Park P.O. St. Catherine Jamaica - Tanesha Rose Bernard Vendor of Camp Lane, Bushy Park P.O. St. Catherine Jamaica	Inheritance			Qualified	One Holding Title				2021-11-10
ASD006673	CM140712-425	140712018		864.65 Square Meter	BUSHY PARK	St. Catherine		Bushy Park District, St. Catherine	Private	- Livingston Francis Farmer of Bushy Park District, Bushy Park P.O. St. Catherine Jamaica	Possession			Absolute					2021-11-10
ASD006672	CM140712-425	140712020		877.57 Square Meter	BUSHY PARK	St. Catherine		Bushy Park District, St. Catherine	Private	- Canute Cornelius Bernard Jr. Farmer of Bushy Park District, Bushy Park P.O. St. Catherine Jamaica - Nikeisha Notoya Bernard Unemployed of Camp Lane, Bushy Park P.O. St. Catherine Jamaica - Tanesha Rose Bernard Vendor of Camp Lane, Bushy Park P.O. St. Catherine Jamaica	Inheritance			Qualified	One Holding Title				2021-11-10
ASD006671	CM140712-425	140712026		547.61 Square Meter	BUSHY PARK	St. Catherine		Bushy Park District, St. Catherine	Private	- Joseph Jappa Fisherman of Bushy Park District, Bushy Park P.O. St. Catherine Jamaica	Possession			Absolute					2021-11-10
ASD006663	CM140712-425	140712025		536.04 Square Meter	BUSHY PARK	St. Catherine		Bushy Park District, St. Catherine	Private	- Lorraine Williams Farmer of Capeland District, Bushy Park P.O. St. Catherine Jamaica	Possession			Absolute					2021-11-10
ASD006650	CM140712-425	140712033		902.5 Square Meter	BUSHY PARK	St. Catherine		Bushy Park District, St. Catherine	Private	- Tassheba Annakay Raffington Self-Employed of Bushy Park District, Bushy Park P.O. St. Catherine Jamaica - Tajera Anjena Raffington Self-Employed of Bushy Park District, Bushy Park P.O. St. Catherine Jamaica	Possession			Qualified				- Receipt	2021-11-09
ASD006641	CM140712-425	140712034		861.38 Square Meter	BUSHY PARK	St. Catherine		Bushy Park District, St. Catherine	Private	- Mevrick Smith Farmer of Bushy Park District, Bushy Park P.O. St. Catherine Jamaica - Yvonne Elizabeth Hill Home Health Aid of 14 Egremont House, Russell Way London(UK) United Kingdom	Purchase			Absolute				- Receipt	2021-11-09
ASD006640	CM140712-425	140712030		1240.91 Square Meter	BUSHY PARK	St. Catherine		Bushy Park District, St. Catherine	Private	- Steve Budhoo Farmer of Bushy Park District, Bushy Park P.O. St. Catherine Jamaica - Ikal Budhoo Alias Ike Machine Operator of Bushy Park District, Bushy Park P.O. St. Catherine Jamaica - Jason Jones Tiler of Bushy Park District, Bushy Park P.O. St. Catherine Jamaica - Wilbert Budhoo Machine Operator of Bushy Park District, Bushy Park P.O. St. Catherine Jamaica	Possession			Qualified					2021-11-09



**ADJUDICATION RECORD**  
PURSUANT TO SECTION 8A (1) (e) and 8A (1) (g) OF THE  
REGISTRATION OF TITLES CADASTRAL MAPPING AND TENURE CLARIFICATION (SPECIAL PROVISIONS) ACT

SYSTEMATIC ADJUDICATION AREA : BLOCK 7 (PART 1)  
PARTS OF BUSHY PARK, ROSEDALE, GORDON WOOD, THOMPSON PEN, CHURCH PEN, MARINE LANDS, OLD HARBOUR, OLD HARBOUR BAY, ST. CATHERINE

APPLICATION NO.	LAND INFORMATION							PERSONAL DETAILS			OCCUPANCY DETAILS								
	CADASTRAL MAP NUMBER	CADASTRAL MAP PARCEL NUMBER	LAND VALUATION NUMBER	AREA	PLACE	PARISH	VOLUME/FOLIO	PROPERTY ADDRESS	NATURE OF PARCEL	OWNER(S) DETAILS	NATURE BY WHICH LAND WAS ACQUIRED	NATURE OF OWNER DISBAILITY	NAME, ADDRESS AND OCCUPATION OF GUARDIAN	NATURE OF TITLE	DETAILS OF ENCUMBRANCES	RESTRICTIONS ON POWER TO DEAL WITH LAND	DETAILS OF PERSON ENTITLED TO BENEFIT OF RESTRICTION	DOCUMENTS PRESENTED	DATE OF COMPLETION OF APPLICATION FORM
ASD006639	CM140712-425	140712029		847.22 Square Meter	BUSHY PARK	St. Catherine		Bushy Park District, St Catherine	Private	- Imogene Budhoo Housewife of Bushy Park District, Bushy Park P.O. St. Catherine Jamaica	Possession			Qualified					2021-11-09
ASD006634	CM140712-425	140712031		968.05 Square Meter	BUSHY PARK	St. Catherine		Bushy Park District, St. Catherine	Private	- Leon Richard Thompson Businessman of Bushy Park District, Bushy Park P.O. St. Catherine Jamaica	Possession			Qualified					2021-11-09
ASD006633	CM140712-425	140712028		890.18 Square Meter	BUSHY PARK	St. Catherine		Bushy Park District, St. Catherine	Private	- Viviene Budhoo Farmer of Bushy Park District, Bushy Park P.O. St. Catherine Jamaica	Possession			Qualified					2021-11-09
ASD006631	CM140712-425	140712041		594.43 Square Meter	BUSHY PARK	St. Catherine		Bushy Park District, St. Catherine	Private	- Ann-Marie Williams-Chambers Housewife of Bushy Park District, Bushy Park P.O. St. Catherine Jamaica	Purchase			Absolute				- Receipt	2021-11-09
ASD006629	CM140712-425	140712024		905.76 Square Meter	BUSHY PARK	St. Catherine		Bushy Park District, St. Catherine	Private	- Terald Geranaco Stoddart Driver of 427 Warren Avenue, Apt # 2FS, Brockton Massachusetts United States	Possession			Absolute				- Lease Agreements	2021-11-09
ASD006627	CM140712-425	140712027		1083.14 Square Meter	BUSHY PARK	St. Catherine		Bushy Park District, St. Catherine	Private	- Imogene Durkey Alias Miss girly, Mommy G Unemployed of Bushy Park District, Bushy Park P.O. St. Catherine Jamaica - Micheal George Fray Alias Krishna Self-Employed of Bushy Park District, Bushy Park P.O. St. Catherine Jamaica	Inheritance			Qualified				- Last Will and Testament of : Altamont Durkey - Death Certificate	2021-11-09
ASD006624	CM140712-425	140712040		639.14 Square Meter	BUSHY PARK	St. Catherine		Bushy Park District, St. Catherine	Private	- Ann-Marie Williams-Chambers Housewife of Bushy Park District, Bushy Park P.O. St. Catherine Jamaica	Purchase			Absolute				- Receipt	2021-11-09
ASD006621	CM140712-425	140712023		951.2 Square Meter	BUSHY PARK	St. Catherine		Bushy Park District, St. Catherine	Private	- Shevon Aubrey Bailey Businessman of Bushy Park District, Bushy Park P.O. St. Catherine Jamaica	Inheritance			Qualified					2021-11-09
ASD006344	CM140712-425	140712009		1141.19 Square Meter	BUSHY PARK	St. Catherine		Bushy Park District, St. Catherine	Private	- Steffon Hugh Pitters Mechanic of Bushy Park District, Bushy Park P.O. St. Catherine Jamaica - Michelle Dianne Douglas Self-Employed of Bushy Park District, Bushy Park P.O. St. Catherine Jamaica	Possession			Absolute				- Agreement for Sale	2021-10-13
ASD006885	CM140717A-485	140717A011		253.84 Square Meter	CHURCH PEN OLD HARBOUR	St. Catherine		Church Pen District, Old Harbour, St. Catherine	Crown	- Commissioner of Lands of 20 North Street Kingston Jamaica	Special Provisions Act			Absolute					2021-11-20
ASD006884	CM140717A-485	140717A018		388.06 Square Meter	CHURCH PEN OLD HARBOUR	St. Catherine		Church Pen District, Old Harbour	Crown	- Commissioner of Lands of 20 North Street Kingston Jamaica	Special Provisions Act			Absolute					2021-11-20
ASD006882	CM140717A-485	140717A020		1983.51 Square Meter	CHURCH PEN OLD HARBOUR	St. Catherine		Church Pen District, Old Harbour, St. Catherine	Crown	- Commissioner of Lands of 20 North Street Kingston Jamaica	Special Provisions Act			Absolute					2021-11-19
ASD006818	CM140717A-485	140717A013		2123.86 Square Meter	CHURCH PEN OLD HARBOUR	St. Catherine		Church Pen District, Old Harbour, St. Catherine	Crown	- Commissioner of Lands of 20 North Street Kingston Jamaica	Special Provisions Act			Absolute					2021-11-15
ASD006779	CM140717A-485	140717A055		904.12 Square Meter	CHURCH PEN OLD HARBOUR	St. Catherine		Church Pen District, Old Harbour, St. Catherine	Private	- Earl Juke Construction Worker of Church Pen District, Old Harbour P.O. St. Catherine Jamaica - Lisa Anderson Self-Employed of Church Pen District, Old Harbour P.O. St. Catherine Jamaica	Possession			Absolute					2021-11-12



**ADJUDICATION RECORD**  
PURSUANT TO SECTION 8A (1) (e) and 8A (1) (g) OF THE  
REGISTRATION OF TITLES CADASTRAL MAPPING AND TENURE CLARIFICATION (SPECIAL PROVISIONS) ACT

SYSTEMATIC ADJUDICATION AREA : BLOCK 7 (PART 1)  
PARTS OF BUSHY PARK, ROSEDALE, GORDON WOOD, THOMPSON PEN, CHURCH PEN, NARINE LANDS, OLD HARBOUR, OLD HARBOUR BAY, ST. CATHERINE

APPLICATION NO.	LAND INFORMATION							PERSONAL DETAILS			OCCUPANCY DETAILS								
	CADASTRAL MAP NUMBER	CADASTRAL MAP PARCEL NUMBER	LAND VALUATION NUMBER	AREA	PLACE	PARISH	VOLUME/FOLIO	PROPERTY ADDRESS	NATURE OF PARCEL	OWNER(S) DETAILS	NATURE BY WHICH LAND WAS ACQUIRED	NATURE OF OWNER DISBAILITY	NAME, ADDRESS AND OCCUPATION OF GUARDIAN	NATURE OF TITLE	DETAILS OF ENCUMBRANCES	RESTRICTIONS ON POWER TO DEAL WITH LAND	DETAILS OF PERSON ENTITLED TO BENEFIT OF RESTRICTION	DOCUMENTS PRESENTED	DATE OF COMPLETION OF APPLICATION FORM
ASD006749	CM140717A-485	140717A045		3975.06 Square Meter	CHURCH PEN OLD HARBOUR	St. Catherine		Church Pen District, Old Harbour, St. Catherine	Private	- Joan Gray Unemployed of Church Pen District, Old Harbour P.O. St. Catherine Jamaica - Sonya Peart Self-Employed of Church Pen District, Old Harbour P.O. St. Catherine Jamaica - Peta Gay O'Connor Businesswoman of Church Pen District, Old Harbour P.O. St. Catherine Jamaica	Possession			Qualified					2021-11-11
ASD006661	CM140717A-485	140717A84		748.924 Square Meter	CHURCH PEN OLD HARBOUR	St. Catherine		Church Pen District, Old Harbour, St. Catherine	Crown	- Commissioner of Lands of 20 North Street Kingston Jamaica	Special Provisions Act			Absolute					2021-11-10
ASD006652	CM140717A-485	140717A052		203.47 Square Meter	CHURCH PEN OLD HARBOUR	St. Catherine		Church Pen District, Old Harbour, St. Catherine	Private	- Roderick Hines Unemployed of Martin Lane, Church Pen District, Old Harbour P.O. St. Catherine Jamaica - Winklet Hines Office Attendant of Martin Lane, Church Pen District, Old Harbour P.O. St. Catherine Jamaica	Possession			Absolute					2021-11-09
ASD006008	CM140717A-485	140717A075		740.13 Square Meter	CHURCH PEN OLD HARBOUR	St. Catherine		Church Pen District, Old Harbour, St. Catherine	Private	- Merrick Anthony Watson Police Officer of 45 North Access Road, St. John's Heights, Spanish Town St. Catherine Jamaica	Possession			Qualified				- Property Tax Receipts - Last Will and Testament of : Lennox Watson	2021-10-07
ASD006001	CM140717A-485	140717A043		1261.15 Square Meter	CHURCH PEN OLD HARBOUR	St. Catherine		Church Pen District, Old Harbour, St. Catherine	Private	- Noel Wellington Taxi Driver of Church Pen District, Old Harbour P.O. St. Catherine Jamaica - Marjorie Georgia Wellington-Palmer Businesswoman of McCooks Pen, McCooks Pen P.A. St. Catherine Jamaica - Deloris Lorna Wellington-Broughton Businesswoman of McCooks Pen, McCooks Pen P.A. St. Catherine Jamaica	Possession			Qualified					2021-10-07
ASD005873	CM140717A-485	140717A050		511.31 Square Meter	CHURCH PEN OLD HARBOUR	St. Catherine		Church Pen District, Old Harbour, St. Catherine	Private	- Marcia Hill Alias Mercilda Self-Employed of 49 Church Pen Housing Scheme, Old Harbour P.O. St. Catherine Jamaica	Possession			Qualified	lease				2021-09-30
ASD005869	CM140717A-485	140717A041		1436.98 Square Meter	CHURCH PEN OLD HARBOUR	St. Catherine		Church Pen District, Old Harbour, St. Catherine	Private	- Claris Eunice Bryan Alias Miss Babsy Retired Teacher of Gordon Wood, Church Pen District, Old Harbour P.O. St. Catherine Jamaica	Possession			Absolute	easement			- Property Tax Receipts	2021-09-30
ASD005320	CM140717A-485	140717A040		929.96 Square Meter	CHURCH PEN OLD HARBOUR	St. Catherine		Church Pen District, Old Harbour, St. Catherine	Private	- Ann Knight Poultry Farmer of Herring Hill Lane, Church Pen District, Old Harbour P.O. St. Catherine Jamaica - Ruel Patrick Davidson Security Guard of Herring Hill Lane, Church Pen District, Old Harbour P.O. St. Catherine Jamaica	Possession			Absolute				- Property Tax Receipts	2021-09-16
ASD005309	CM140717A-485	140717A039		1245.6 Square Meter	CHURCH PEN OLD HARBOUR	St. Catherine		Church Pen District, Old Harbour, St. Catherine	Private	- Valreta Davidson Retiree of Herring Hill Lane, Church Pen District, Old Harbour P.O. St. Catherine Jamaica	Possession			Absolute	lease				2021-09-15
ASD005304	CM140717A-485	140717A058		688.67 Square Meter	CHURCH PEN OLD HARBOUR	St. Catherine		Church Pen District, Old Harbour, St. Catherine	Private	- Blanch Williams Unemployed of Church Pen District, Old Harbour P.O. St. Catherine Jamaica - Martina Williams Unemployed of Church Pen District, Old Harbour P.O. St. Catherine Jamaica - Seymour Gifford Williams Taxi Driver of Martin Lane, Church Pen District, Old Harbour P.O. St. Catherine Jamaica	Possession			Absolute					2021-09-15



**ADJUDICATION RECORD**  
PURSUANT TO SECTION 8A (1) (e) and 8A (1) (g) OF THE  
REGISTRATION OF TITLES CADASTRAL MAPPING AND TENURE CLARIFICATION (SPECIAL PROVISIONS) ACT

SYSTEMATIC ADJUDICATION AREA : BLOCK 7 (PART 1)  
PARTS OF BUSHY PARK, ROSEDALE, GORDON WOOD, THOMPSON PEN, CHURCH PEN, MARINE LANDS, OLD HARBOUR, OLD HARBOUR BAY, ST. CATHERINE

APPLICATION NO.	LAND INFORMATION							PERSONAL DETAILS			OCCUPANCY DETAILS								
	CADASTRAL MAP NUMBER	CADASTRAL MAP PARCEL NUMBER	LAND VALUATION NUMBER	AREA	PLACE	PARISH	VOLUME/FOLIO	PROPERTY ADDRESS	NATURE OF PARCEL	OWNER(S) DETAILS	NATURE BY WHICH LAND WAS ACQUIRED	NATURE OF OWNER DISBAILITY	NAME, ADDRESS AND OCCUPATION OF GUARDIAN	NATURE OF TITLE	DETAILS OF ENCUMBRANCES	RESTRICTIONS ON POWER TO DEAL WITH LAND	DETAILS OF PERSON ENTITLED TO BENEFIT OF RESTRICTION	DOCUMENTS PRESENTED	DATE OF COMPLETION OF APPLICATION FORM
ASD005303	CM140717A-485	140717A83		315.46 Square Meter	CHURCH PEN OLD HARBOUR	St. Catherine		Church Pen District, Old Harbour, St. Catherine	Private	- Edgar George Martin Businessman of Martin Lane, Church Pen District, Old Harbour P.O. St. Catherine Jamaica	Possession								2021-09-15
ASD005300	CM140717A-485	140717A054		927.06 Square Meter	CHURCH PEN OLD HARBOUR	St. Catherine		Church Pen District, Old Harbour, St. Catherine	Private	- Paula Jean Harrison Unemployed of Church Pen District, Old Harbour P.O. St. Catherine Jamaica - Paulette Nadine Harrison Unemployed of Church Pen District, Old Harbour P.O. St. Catherine Jamaica	Possession							- Property Tax Receipts	2021-09-15
ASD005278	CM140717A-485	140717A010		348.5 Square Meter	CHURCH PEN OLD HARBOUR	St. Catherine		Church Pen District, Old Harbour, St. Catherine	Private	- Thelma Veronica Cephas Vendor of Martin Lane, Church Pen District, Old Harbour P.O. St. Catherine Jamaica	Possession							- Property Tax Receipts	2021-09-14
ASD005277	CM140717A-485	140717A012		988.24 Square Meter	CHURCH PEN OLD HARBOUR	St. Catherine		Church Pen District, Old Harbour, St. Catherine	Private	- Corine Davis Vendor of Martin Lane, Church Pen District, Old Harbour P.O. St. Catherine Jamaica - Donito Rudolph Davis Vendor of Martin Lane, Church Pen District, Old Harbour P.O. St. Catherine Jamaica	Possession							- Property Tax Receipts	2021-09-14
ASD005273	CM140717A-485	140717A059		287.8 Square Meter	CHURCH PEN OLD HARBOUR	St. Catherine		Church Pen District, Old Harbour, St. Catherine	Private	- Delroy Thomas Farmer of Martin Lane, Church Pen District, Old Harbour P.O. St. Catherine Jamaica - Sharon Icylin Thomas Businesswoman of Church Pen District, Old Harbour P.O. St. Catherine Jamaica	Possession							- Property Tax Receipts - Death Certificate	2021-09-14
ASD005272	CM140717A-485	140717A072		709.81 Square Meter	CHURCH PEN OLD HARBOUR	St. Catherine		Church Pen District, Old Harbour, St. Catherine	Private	- Gary Harris Mechanic of Big Lane, Church Pen District, Old Harbour P.O. St. Catherine Jamaica	Possession							- Property Tax Receipts - Last Will and Testament of : Cecil Harris	2021-09-14
ASD005271	CM140717A-485	140717A067		184.02 Square Meter	CHURCH PEN OLD HARBOUR	St. Catherine		Church Pen District, Old Harbour, St. Catherine	Private	- Julett Thomas Unemployed of Martin Lane, Church Pen District, Old Harbour P.O. St. Catherine Jamaica	Gift								2021-09-14
ASD005266	CM140717A-485	140717A056		1056.19 Square Meter	CHURCH PEN OLD HARBOUR	St. Catherine		Church Pen District, Old Harbour, St. Catherine	Private	- Lenford Jerimiah Spence Retiree of Church Pen District, Old Harbour P.O. St. Catherine Jamaica	Possession								2021-09-13
ASD005265	CM140717A-485	140717A051		492.02 Square Meter	CHURCH PEN OLD HARBOUR	St. Catherine		Church Pen District, Old Harbour, St. Catherine	Private	- Courtney Ainsworth James Steelworker of Martin Lane, Church Pen District, Old Harbour P.O. St. Catherine Jamaica	Possession								2021-09-13
ASD005264	CM140717A-485	140717A064		354.03 Square Meter	CHURCH PEN OLD HARBOUR	St. Catherine		Church Pen District, Old Harbour, St. Catherine	Private	- Monica Marrian Dixon Self-employed of Martin Lane, Church Pen District, Old Harbour P.O. St. Catherine Jamaica	Possession								2021-09-13
ASD005263	CM140717A-485	140717A073		660.26 Square Meter	CHURCH PEN OLD HARBOUR	St. Catherine		Church Pen District, Old Harbour, St. Catherine	Private	- Marva Dathilda White Teacher of Big Lane, Church Pen District, Old Harbour P.O. St. Catherine Jamaica	Gift							- Property Tax Receipts	2021-09-13
ASD005262	CM140717A-485	140717A036		692.42 Square Meter	CHURCH PEN OLD HARBOUR	St. Catherine		Church Pen District, Old Harbour, St. Catherine	Private	- Winston Livingston McFarlane Tailor of Herring Hill Lane, Church Pen District, Old Harbour P.O. St. Catherine Jamaica	Possession								2021-09-13





**ADJUDICATION RECORD**  
PURSUANT TO SECTION 8A (1) (e) and 8A (1) (g) OF THE  
REGISTRATION OF TITLES CADASTRAL MAPPING AND TENURE CLARIFICATION (SPECIAL PROVISIONS) ACT

SYSTEMATIC ADJUDICATION AREA : BLOCK 7 (PART 1)  
PARTS OF BUSHY PARK, ROSEDALE, GORDON WOOD, THOMPSON PEN, CHURCH PEN, MARINE LANDS, OLD HARBOUR, OLD HARBOUR BAY, ST. CATHERINE

APPLICATION NO.	LAND INFORMATION							PERSONAL DETAILS			OCCUPANCY DETAILS								
	CADASTRAL MAP NUMBER	CADASTRAL MAP PARCEL NUMBER	LAND VALUATION NUMBER	AREA	PLACE	PARISH	VOLUME/FOLIO	PROPERTY ADDRESS	NATURE OF PARCEL	OWNER(S) DETAILS	NATURE BY WHICH LAND WAS ACQUIRED	NATURE OF OWNER DISBAILITY	NAME, ADDRESS AND OCCUPATION OF GUARDIAN	NATURE OF TITLE	DETAILS OF ENCUMBRANCES	RESTRICTIONS ON POWER TO DEAL WITH LAND	DETAILS OF PERSON ENTITLED TO BENEFIT OF RESTRICTION	DOCUMENTS PRESENTED	DATE OF COMPLETION OF APPLICATION FORM
ASD005258	CM140717A-485	140717A053		788.52 Square Meter	CHURCH PEN OLD HARBOUR	St. Catherine		Church Pen District, Old Harbour, St. Catherine	Private	- Alrick Alexander Simpson Farmer of Martin Lane, Church Pen District, Old Harbour P.O. St. Catherine Jamaica - Brian Simpson Barber of Martin Lane, Church Pen District, Old Harbour P.O. St. Catherine Jamaica	Possession			Qualified					2021-09-13
ASD005254	CM140717A-485	140717A060		92.42 Square Meter	CHURCH PEN OLD HARBOUR	St. Catherine		Church Pen District, Old Harbour, St. Catherine	Private	- Enid Thomas Alias Aunt Tumpy Retiree of Herring Hill Lane, Church Pen District, Old Harbour P.O. St. Catherine Jamaica	Possession			Qualified					2021-09-13
ASD005253	CM140717A-485	140717A037		848.03 Square Meter	CHURCH PEN OLD HARBOUR	St. Catherine		Church Pen District, Old Harbour, St. Catherine	Private	- Horace Anthony Richards Butcher of Herring Hill Lane, Church Pen District, Old Harbour P.O. St. Catherine Jamaica	Possession			Absolute			- Last Will and Testament of : Everald Ramsay		2021-09-13
ASD005252	CM140717A-485	140717A033		629.95 Square Meter	CHURCH PEN OLD HARBOUR	St. Catherine		Church Pen District, Old Harbour, St. Catherine	Private	- Cedric Cespedes Retired Factory Worker of Spring Village, Bushy Park P.O. St. Catherine Jamaica	Possession			Absolute					2021-09-13
ASD005251	CM140717A-485	140717A023		490.39 Square Meter	CHURCH PEN OLD HARBOUR	St. Catherine		Church Pen District, Old Harbour, St. Catherine	Private	- Aldine Nicole Cunningham-Jackson Clerical Assistant of 8 Goldbourne Lane, Old Harbour P.O. St. Catherine Jamaica	Possession			Qualified			- Last Will and Testament of : Joy Sturridge		2021-09-13
ASD005250	CM140717A-485	140717A038		581.9 Square Meter	CHURCH PEN OLD HARBOUR	St. Catherine		Church Pen District, Old Harbour, St. Catherine	Private	- Sheryl Porter Unemployed of Herring Hill Lane, Church Pen District, Old Harbour P.O. St. Catherine Jamaica	Purchase			Absolute			- Agreement for Sale		2021-09-13
ASD006880	CM140717B-331	140717B107		667.939 Square Meter	CHURCH PEN OLD HARBOUR	St. Catherine		Church Pen District, Old Harbour, St. Catherine	Crown	- Commissioner of Lands of 20 North Street Kingston Jamaica	Special Provisions Act			Absolute					2021-11-19
ASD006870	CM140717B-331	140717B93		1030.593 Square Meter	CHURCH PEN OLD HARBOUR	St. Catherine		Church Pen District, Old Harbour, St. Catherine	Crown	- Commissioner of Lands of 20 North Street Kingston Jamaica	Special Provisions Act			Absolute					2021-11-19
ASD006785	CM140717B-331	140717B124		715.486 Square Meter	CHURCH PEN OLD HARBOUR	St. Catherine		Church Pen District, Old Harbour, St. Catherine	Crown	- Commissioner of Lands of 20 North Street Kingston Jamaica	Special Provisions Act			Absolute					2021-11-13
ASD006660	CM140717B-331	140717B96		11315.38 Square Meter	CHURCH PEN OLD HARBOUR	St. Catherine		Church Pen District, Old Harbour, St. Catherine	Crown	- Commissioner of Lands of 20 North Street Kingston Jamaica	Special Provisions Act			Absolute					2021-11-10
ASD006617	CM140717B-331	140717B90		256.929 Square Meter	CHURCH PEN OLD HARBOUR	St. Catherine		Church Pen District, Old Harbour, St. Catherine	Crown	- Commissioner of Lands of 20 North Street Kingston Jamaica	Special Provisions Act			Absolute					2021-11-09
ASD006614	CM140717B-331	140717B89		201.945 Square Meter	CHURCH PEN OLD HARBOUR	St. Catherine		Church Pen District, Old Harbour, St. Catherine	Crown	- Commissioner of Lands of 20 North Street Kingston Jamaica	Special Provisions Act			Absolute					2021-11-08
ASD006608	CM140717B-331	140717B77		331.97 Square Meter	CHURCH PEN OLD HARBOUR	St. Catherine		Church Pen District, Old Harbour, St. Catherine	Private	- Angella Ann Louise O'Connor Inventory Control Manager of 64C Pansy Street, Longville Park Clarendon Jamaica - Stephen Constantine O'Connor Auto Mechanic of Church Pen District, Old Harbour P.O. St. Catherine Jamaica - Everold Anthony O'Connor Bus Driver of Church Pen District, Old Harbour P.O. St. Catherine Jamaica - Errol Don Thomas Unemployed of Church Pen District, Old Harbour P.O. St. Catherine Jamaica - Salfano Richardo Thomas Unemployed of Church Pen District, Old Harbour P.O. St. Catherine Jamaica	Possession			Absolute					2021-11-08



**ADJUDICATION RECORD**  
PURSUANT TO SECTION 8A (1) (e) and 8A (1) (g) OF THE  
REGISTRATION OF TITLES CADASTRAL MAPPING AND TENURE CLARIFICATION (SPECIAL PROVISIONS) ACT

SYSTEMATIC ADJUDICATION AREA : BLOCK 7 (PART 1)  
PARTS OF BUSHY PARK, ROSEDALE, GORDON WOOD, THOMPSON PEN, CHURCH PEN, MARINE LANDS, OLD HARBOUR, OLD HARBOUR BAY, ST. CATHERINE

APPLICATION NO.	LAND INFORMATION								PERSONAL DETAILS			OCCUPANCY DETAILS								
	CADASTRAL MAP NUMBER	CADASTRAL MAP PARCEL NUMBER	LAND VALUATION NUMBER	AREA	PLACE	PARISH	VOLUME/FOLIO	PROPERTY ADDRESS	NATURE OF PARCEL	OWNER(S) DETAILS	NATURE BY WHICH LAND WAS ACQUIRED	NATURE OF OWNER DISBAILITY	NAME, ADDRESS AND OCCUPATION OF GUARDIAN	NATURE OF TITLE	DETAILS OF ENCUMBRANCES	RESTRICTIONS ON POWER TO DEAL WITH LAND	DETAILS OF PERSON ENTITLED TO BENEFIT OF RESTRICTION	DOCUMENTS PRESENTED	DATE OF COMPLETION OF APPLICATION FORM	
ASD006552	CM140717B-331	140717B133		414.807 Square Meter	CHURCH PEN OLD HARBOUR	St. Catherine		Church Pen District, Old Harbour, St. Catherine	Crown	- Commissioner of Lands of 20 North Street Kingston Jamaica	Special Provisions Act								2021-11-05	
ASD005746	CM140717B-331	140717B87		493.36 Square Meter	CHURCH PEN OLD HARBOUR	St. Catherine		Church Pen District, Old Harbour, St. Catherine	Private	- Herman George Morrison Retiree of Big Lane, Church Pen District, Old Harbour P.O. St. Catherine Jamaica	Possession								2021-09-26	
ASD005639	CM140717B-331	140717B76		734.35 Square Meter	CHURCH PEN OLD HARBOUR	St. Catherine		Church Pen District, Old Harbour, St. Catherine	Private	- Angella Ann Louise O'Connor Inventory Control Manager of 64C Pansy Street, Longville Park Clarendon Jamaica - Stephen Constantine O'Connor Auto Mechanic of Church Pen District, Old Harbour P.O. St. Catherine Jamaica - Errol Don Thomas Unemployed of Church Pen District, Old Harbour P.O. St. Catherine Jamaica - Salfano Richardo Thomas Unemployed of Church Pen District, Old Harbour P.O. St. Catherine Jamaica - Everold Anthony O'Connor Bus Driver of Church Pen District, Old Harbour P.O. St. Catherine Jamaica	Possession									2021-09-22
ASD005633	CM140717B-331	140717B94		1963.95 Square Meter	CHURCH PEN OLD HARBOUR	St. Catherine		Church Pen District, Old Harbour, St. Catherine	Private	- Cyslun Channer Unemployed of Big Lane, Church Pen District, Old Harbour P.O. St. Catherine Jamaica	Possession							- Receipt	2021-09-22	
ASD005632	CM140717B-331	140717B98		801.692 Square Meter	CHURCH PEN OLD HARBOUR	St. Catherine		Church Pen District, Old Harbour, St. Catherine	Private	- Leonard Wright Farmer of Big Lane, Church Pen District, Old Harbour P.O. St. Catherine Jamaica	Possession							- Property Tax Receipts	2021-09-22	
ASD005630	CM140717B-331	140717B88		294.23 Square Meter	CHURCH PEN OLD HARBOUR	St. Catherine		Church Pen District, Old Harbour, St. Catherine	Private	- Delroy Higgins Haulage Contractor of Church Pen, Old Harbour P.O. St. Catherine Jamaica	Possession								2021-09-21	
ASD005505	CM140717B-331	140717B91		244.099 Square Meter	CHURCH PEN OLD HARBOUR	St. Catherine		Church Pen District, Old Harbour, St. Catherine	Private	- David Surfe Tractor Operator of Big Lane, Church Pen District, Old Harbour P.O. St. Catherine Jamaica	Possession								2021-09-20	
ASD005447	CM140717B-331	140717B100		362.734 Square Meter	CHURCH PEN OLD HARBOUR	St. Catherine		Church Pen District, Old Harbour, St. Catherine	Private	- Lurine Beverly Henry Businesswoman of Church Pen District, Old Harbour P.O. St. Catherine Jamaica	Possession								2021-09-19	
ASD005289	CM140717B-331	140717B130		519.844 Square Meter	CHURCH PEN OLD HARBOUR	St. Catherine		Church Pen District, Old Harbour, St. Catherine	Private	- Andre Johnson Alias Prem Prem Taxi Driver of Church Pen District, Old Harbour P.O. St. Catherine Jamaica	Inheritance								2021-09-15	
ASD005275	CM140717B-331	140717B132		1040.877 Square Meter	CHURCH PEN OLD HARBOUR	St. Catherine		Church Pen District, Old Harbour, St. Catherine	Private	- Patricia Adina Thomas Vendor of Herring Hill Lane, Church Pen District, Old Harbour P.O. St. Catherine Jamaica - Novelett Thomas Higgler of Herring Hill Lane, Church Pen District, Old Harbour P.O. St. Catherine Jamaica - Kameka Mais Restaurant Supervisor of Herring Hill Lane, Church Pen District, Old Harbour P.O. St. Catherine Jamaica - Peter Edward Thomas Farmer of Herring Hill Lane, Church Pen District, Old Harbour P.O. St. Catherine Jamaica	Possession									2021-09-14



**ADJUDICATION RECORD**  
PURSUANT TO SECTION 8A (1) (e) and 8A (1) (g) OF THE  
REGISTRATION OF TITLES CADASTRAL MAPPING AND TENURE CLARIFICATION (SPECIAL PROVISIONS) ACT

SYSTEMATIC ADJUDICATION AREA : BLOCK 7 (PART 1)  
PARTS OF BUSHY PARK, ROSEDALE, GORDON WOOD, THOMPSON PEN, CHURCH PEN, MARINE LANDS, OLD HARBOUR, OLD HARBOUR BAY, ST. CATHERINE

APPLICATION NO.	LAND INFORMATION							PERSONAL DETAILS			OCCUPANCY DETAILS								
	CADASTRAL MAP NUMBER	CADASTRAL MAP PARCEL NUMBER	LAND VALUATION NUMBER	AREA	PLACE	PARISH	VOLUME/FOLIO	PROPERTY ADDRESS	NATURE OF PARCEL	OWNER(S) DETAILS	NATURE BY WHICH LAND WAS ACQUIRED	NATURE OF OWNER DISBAILITY	NAME, ADDRESS AND OCCUPATION OF GUARDIAN	NATURE OF TITLE	DETAILS OF ENCUMBRANCES	RESTRICTIONS ON POWER TO DEAL WITH LAND	DETAILS OF PERSON ENTITLED TO BENEFIT OF RESTRICTION	DOCUMENTS PRESENTED	DATE OF COMPLETION OF APPLICATION FORM
ASD005256	CM140717B-331	140717B129		612.572 Square Meter	CHURCH PEN OLD HARBOUR	St. Catherine		Church Pen District, Old Harbour, St. Catherine	Private	- Beverly Blake Caregiver of Herring Lane, Church Pen District, Old Harbour P.O. St. Catherine Jamaica - Lindy Harris Unemployed of Herring Lane, Church Pen District, Old Harbour P.O. St. Catherine Jamaica - Winsome Mirander Unemployed of Herring Hill Lane, Church Pen District, Old Harbour P.O. St. Catherine Jamaica - Sandra Harris Caretaker of Herring Hill Lane, Church Pen District, Old Harbour P.O. St. Catherine Jamaica - Lorna Harris Unemployed of Herring Hill Lane, Church Pen District, Old Harbour P.O. St. Catherine Jamaica	Possession			Absolute					2021-09-13
ASD005255	CM140717B-331	140717B97		11797.88 Square Meter	CHURCH PEN OLD HARBOUR	St. Catherine		Church Pen District, Old Harbour, St. Catherine	Private	- Donald Lawrence Farmer of Church Pen District, Old Harbour P.O. St. Catherine Jamaica	Possession			Absolute				- Property Tax Receipts	2021-09-13
ASD006817	CM140720-379	140720019		5009.079 Square Meter	CHURCH PEN	St. Catherine		Church Pen District, St. Catherine	Private	- Keith Hugh Hibbert Electrician of 1925 Seagirt Blvd 4H, Far Rockaway, New York, 11691 New York United States	Possession			Absolute					2021-11-15
ASD006814	CM140720-379	140720020		3452.629 Square Meter	CHURCH PEN	St. Catherine		Church Pen District, St. Catherine	Private	- Iris May Hibbert Retiree of 1925 Seagirt Blvd, Far Rockaway, New York, 11691 New York United States	Possession			Absolute	lease				2021-11-15
ASD006715	CM140720-379	140720018		4740.846 Square Meter	CHURCH PEN	St. Catherine		Church Pen District, St. Catherine	Private	- James Alexander Hibbert Retiree of 1925 Seagrit Boulevard, Apartment 4H, Far Rockaway, New York, 11691 New York United States	Possession			Absolute					2021-11-11
ASD006626	CM140720-379	140720009		2342.801 Square Meter	CHURCH PEN	St. Catherine		Church Pen District, St. Catherine	Private	- Donald Lloyd Hibbert Mechanic of Church Pen District, Old Harbour P.O. St. Catherine Jamaica	Possession			Absolute					2021-11-09
ASD006392	CM140720-379	140720024		129.121 Square Meter	CHURCH PEN	St. Catherine		Church Pen District, St. Catherine	Private	- Keith Hugh Hibbert Coach of Church Pen District, Old Harbour P.O. St. Catherine Jamaica	Possession			Qualified					2021-11-01
ASD006888	CM140723-423	140723052		414.657 Square Meter	CHURCH PEN CALLED SHARPER LANE	St. Catherine		Church Pen District, St. Catherine	Private	- St. Catherine Municipal Corporation of Parade Square, Spanish Town P.O. St. Catherine Jamaica	Possession			Absolute					2021-11-21
ASD006862	CM140723-423	140723007		1074.877 Square Meter	CHURCH PEN CALLED SHARPER LANE	St. Catherine		Church Pen District, St. Catherine	Private	- Donovan Ward Bailiff Investigator of 31 French Street, Spanish Town P.O. St. Catherine Jamaica - Jenetta Theresa Ward Nurse of 134-14 Foch Boulevard, 2FL South Ozone Park, New York, 11420 New York United States	Inheritance			Absolute	Irrigation Canal and One-Holding Title			- Property Tax Certificate Expiring - Grant of Administration : Erick Ward - Death Certificate	2021-11-18
ASD006850	CM140723-423	140723021		144.605 Square Meter	CHURCH PEN CALLED SHARPER LANE	St. Catherine		Church Pen District, St. Catherine	Private	- Donovan Ward Bailiff Investigator of 31 French Street, Spanish Town P.O. St. Catherine Jamaica - Jenetta Theresa Ward Nurse of 134-14 Foch Boulevard, 2FL South Ozone Park, New York, 11420 New York United States	Inheritance			Absolute	Irrigation Canal and One Holding Title			- Property Tax Certificate Expiring - Grant of Administration : Erick Ward - Death Certificate	2021-11-17
ASD006830	CM140723-423	140723005		258.144 Square Meter	CHURCH PEN CALLED SHARPER LANE	St. Catherine		Church Pen District, St. Catherine	Crown	- Commissioner of Lands of 20 North Street Kingston Jamaica	Special Provisions Act			Absolute					2021-11-16
ASD006825	CM140723-423	140723025		248.369 Square Meter	CHURCH PEN CALLED SHARPER LANE	St. Catherine		Church Pen District, St. Catherine	Crown	- Commissioner of Lands of 20 North Street Kingston Jamaica	Special Provisions Act			Absolute					2021-11-16





**ADJUDICATION RECORD**  
PURSUANT TO SECTION 8A (1) (e) and 8A (1) (g) OF THE  
REGISTRATION OF TITLES CADASTRAL MAPPING AND TENURE CLARIFICATION (SPECIAL PROVISIONS) ACT

SYSTEMATIC ADJUDICATION AREA : BLOCK 7 (PART 1)  
PARTS OF BUSHY PARK, ROSEDALE, GORDON WOOD, THOMPSON PEN, CHURCH PEN, MARINE LANDS, OLD HARBOUR, OLD HARBOUR BAY, ST. CATHERINE

APPLICATION NO.	LAND INFORMATION							PERSONAL DETAILS			OCCUPANCY DETAILS								
	CADASTRAL MAP NUMBER	CADASTRAL MAP PARCEL NUMBER	LAND VALUATION NUMBER	AREA	PLACE	PARISH	VOLUME/FOLIO	PROPERTY ADDRESS	NATURE OF PARCEL	OWNER(S) DETAILS	NATURE BY WHICH LAND WAS ACQUIRED	NATURE OF OWNER DISBAILITY	NAME, ADDRESS AND OCCUPATION OF GUARDIAN	NATURE OF TITLE	DETAILS OF ENCUMBRANCES	RESTRICTIONS ON POWER TO DEAL WITH LAND	DETAILS OF PERSON ENTITLED TO BENEFIT OF RESTRICTION	DOCUMENTS PRESENTED	DATE OF COMPLETION OF APPLICATION FORM
ASD006797	CM140723-423	140723024		636.695 Square Meter	CHURCH PEN CALLED SHARPER LANE	St. Catherine		Church Pen District, St. Catherine	Crown	- Commissioner of Lands of 20 North Street Kingston Jamaica	Special Provisions Act			Absolute					2021-11-14
ASD006784	CM140723-423	140723011		1640.213 Square Meter	CHURCH PEN CALLED SHARPER LANE	St. Catherine		Church Pen District, St. Catherine	Crown	- Commissioner of Lands of 20 North Street Kingston Jamaica	Special Provisions Act			Absolute	Irrigation Canal				2021-11-12
ASD006775	CM140723-423	140723022		719.747 Square Meter	CHURCH PEN CALLED SHARPER LANE	St. Catherine		Church Pen District, St. Catherine	Private	- Dena Bennett Dressmaker of Sharper Lane, Old Harbour P.O. St. Catherine Jamaica	Possession			Absolute					2021-11-12
ASD006774	CM140723-423	140723046		755.81 Square Meter	CHURCH PEN CALLED SHARPER LANE	St. Catherine		Church Pen District, St. Catherine	Crown	- Commissioner of Lands of 20 North Street Kingston Jamaica	Special Provisions Act			Absolute					2021-11-12
ASD006769	CM140723-423	140723036		1892.051 Square Meter	CHURCH PEN CALLED SHARPER LANE	St. Catherine		Church Pen District, St. Catherine	Private	- Kenneth Collin Fearon Retired Civil Servant of 871 South West, 647 North Lauderdale Florida United States	Possession			Absolute					2021-11-12
ASD006711	CM140723-423	140723033		984.191 Square Meter	CHURCH PEN CALLED SHARPER LANE	St. Catherine		Church Pen District, St. Catherine	Private	- Desrene Blackwood Self-Employed of 93-96 220th Street, Queens Village New York United States	Possession			Absolute					2021-11-11
ASD006700	CM140723-423	140723051		555.671 Square Meter	CHURCH PEN CALLED SHARPER LANE	St. Catherine		Church Pen District, St. Catherine	Crown	- Commissioner of Lands of 20 North Street Kingston Jamaica	Special Provisions Act			Absolute					2021-11-10
ASD006699	CM140723-423	140723050		786.496 Square Meter	CHURCH PEN CALLED SHARPER LANE	St. Catherine		Church Pen District, St. Catherine	Crown	- Commissioner of Lands of 20 North Street Kingston Jamaica	Special Provisions Act			Absolute					2021-11-10
ASD006692	CM140723-423	140723032		11057.114 Square Meter	CHURCH PEN CALLED SHARPER LANE	St. Catherine		Church Pen District, St. Catherine	Private	- Hortense Fearon Self-Employed of Sharper Lane, Old Harbour P.O. St. Catherine Jamaica - Lorel Fearon Farmer of Sharper Lane, Old Harbour P.O. St. Catherine Jamaica - Alexander Orenton Fearon Farmer of Sharper Lane, Old Harbour P.O. St. Catherine Jamaica	Possession			Qualified	Irrigation Canal				2021-11-10
ASD006688	CM140723-423	140723016		452.057 Square Meter	CHURCH PEN CALLED SHARPER LANE	St. Catherine		Church Pen District, St. Catherine	Private	- Hazel Howell Nurse of 362 East, 28th St., Paterson, New Jersey, 07514 New Jersey United States	Purchase			Absolute			- Authorization Letter/Form	2021-11-10	
ASD006680	CM140723-423	140723049		1104.309 Square Meter	CHURCH PEN CALLED SHARPER LANE	St. Catherine		Church Pen District, St. Catherine	Crown	- Commissioner of Lands of 20 North Street Kingston Jamaica	Special Provisions Act			Absolute					2021-11-10
ASD006649	CM140723-423	140723028		431.719 Square Meter	CHURCH PEN CALLED SHARPER LANE	St. Catherine		Church Pen District, St. Catherine	Private	- Pauline Rosemarie Harris Self-Employed of Church Pen, Old Harbour P.O. St. Catherine Jamaica	Possession			Absolute					2021-11-09
ASD006643	CM140723-423	140723027		615.451 Square Meter	CHURCH PEN CALLED SHARPER LANE	St. Catherine		Church Pen District, St. Catherine	Private	- David Zedekiah Reid Farmer of Church Pen, Old Harbour P.O. St. Catherine Jamaica	Purchase			Absolute			- Agreement for Sale - Receipt	2021-11-09	
ASD006622	CM140723-423	140723035		956.587 Square Meter	CHURCH PEN CALLED SHARPER LANE	St. Catherine		Church Pen District, St. Catherine	Private	- Lorel Fearon Farmer of Church Pen, Old Harbour P.O. St. Catherine Jamaica	Possession			Absolute					2021-11-09
ASD006620	CM140723-423	140723009		4166.934 Square Meter	CHURCH PEN CALLED SHARPER LANE	St. Catherine		Church Pen District, St. Catherine	Private	- Hortense Fearon Self-Employed of Sharper Lane, Old Harbour P.O. St. Catherine Jamaica - Alexander Orenton Fearon Farmer of Sharper Lane, Old Harbour P.O. St. Catherine Jamaica - Lorel Fearon Farmer of Sharper Lane, Old Harbour P.O. St. Catherine Jamaica	Inheritance			Qualified	Irrigation Canal				2021-11-09
ASD006379	CM140723-423	140723034		338.514 Square Meter	CHURCH PEN CALLED SHARPER LANE	St. Catherine		Church Pen District, St. Catherine	Private	- Beverly Angella Lee Self-Employed of 199C Dolphin Path, Old Harbour Glades, Old Harbour P.O. St. Catherine Jamaica	Possession			Absolute					2021-11-01
ASD006879	CM140724-427	140724009		396.945 Square Meter	CHURCH PEN CALLED SHARPER LANE	St. Catherine		Church Pen District, St. Catherine	Crown	- Commissioner of Lands of 20 North Street Kingston Jamaica	Special Provisions Act			Absolute					2021-11-19



**ADJUDICATION RECORD**  
PURSUANT TO SECTION 8A (1) (e) and 8A (1) (g) OF THE  
REGISTRATION OF TITLES CADASTRAL MAPPING AND TENURE CLARIFICATION (SPECIAL PROVISIONS) ACT

SYSTEMATIC ADJUDICATION AREA : BLOCK 7 (PART 1)  
PARTS OF BUSHY PARK, ROSEDALE, GORDON WOOD, THOMPSON PEN, CHURCH PEN, MARINE LANDS, OLD HARBOUR, OLD HARBOUR BAY, ST. CATHERINE

APPLICATION NO.	LAND INFORMATION							PERSONAL DETAILS			OCCUPANCY DETAILS								
	CADASTRAL MAP NUMBER	CADASTRAL MAP PARCEL NUMBER	LAND VALUATION NUMBER	AREA	PLACE	PARISH	VOLUME/FOLIO	PROPERTY ADDRESS	NATURE OF PARCEL	OWNER(S) DETAILS	NATURE BY WHICH LAND WAS ACQUIRED	NATURE OF OWNER DISBAILITY	NAME, ADDRESS AND OCCUPATION OF GUARDIAN	NATURE OF TITLE	DETAILS OF ENCUMBRANCES	RESTRICTIONS ON POWER TO DEAL WITH LAND	DETAILS OF PERSON ENTITLED TO BENEFIT OF RESTRICTION	DOCUMENTS PRESENTED	DATE OF COMPLETION OF APPLICATION FORM
ASD006849	CM140724-427	140724026		415.197 Square Meter	CHURCH PEN CALLED SHARPER LANE	St. Catherine		Church Pen District, St. Catherine	Private	- Murine Elaine Dixon Surgical Nursing Assistant of 20020 Northwest, 14th Place Miami Gardens Florida United States - Brian Barrington Bonnitto Journalist of 37 Thompson Boulevard, Sterling Castle, Red Hills St. Andrew Jamaica - Noelene Bonnitto Businesswoman of 9851 W Heather LN, Miramar Florida United States - Errol Oliver Bonnitto Sales Clerk of 20020 Northwest, 14th Place Miami Gardens Florida United States - Neil Elliot Bonnitto Security Officer of 2010 Bahama Drive, Miramar Florida United States	Possession			Absolute					2021-11-16
ASD006822	CM140724-427	140724004		539.897 Square Meter	CHURCH PEN CALLED SHARPER LANE	St. Catherine		Church Pen District, St. Catherine	Crown	- Commissioner of Lands of 20 North Street Kingston Jamaica	Special Provisions Act		Absolute						2021-11-15
ASD006766	CM140724-427	140724028		1452.959 Square Meter	CHURCH PEN CALLED SHARPER LANE	St. Catherine		Church Pen District, St. Catherine	Crown	- Commissioner of Lands of 20 North Street Kingston Jamaica	Special Provisions Act		Absolute						2021-11-12
ASD006763	CM140724-427	140724029		842.956 Square Meter	CHURCH PEN CALLED SHARPER LANE	St. Catherine		Church Pen District, St. Catherine	Crown	- Commissioner of Lands of 20 North Street Kingston Jamaica	Special Provisions Act		Absolute						2021-11-12
ASD006758	CM140724-427	140724030		622.122 Square Meter	CHURCH PEN CALLED SHARPER LANE	St. Catherine		Church Pen District, St. Catherine	Crown	- Commissioner of Lands of 20 North Street Kingston Jamaica	Special Provisions Act		Absolute						2021-11-12
ASD006722	CM140724-427	140724008		470.627 Square Meter	CHURCH PEN CALLED SHARPER LANE	St. Catherine		Church Pen District, St. Catherine	Crown	- Commissioner of Lands of 20 North Street Kingston Jamaica	Special Provisions Act		Absolute						2021-11-11
ASD006721	CM140724-427	140724038		2200.654 Square Meter	CHURCH PEN CALLED SHARPER LANE	St. Catherine		Church Pen District, St. Catherine	Private	- Playona Chambers-Simpson Unemployed of Sharper Lane, Church Pen District, Old Harbour P.O. St. Catherine Jamaica	Possession		Absolute						2021-11-11
ASD006657	CM140724-427	140724007		182.17 Square Meter	CHURCH PEN CALLED SHARPER LANE	St. Catherine		Church Pen District, St. Catherine	Private	- Sharon Una Fogah-Cassanova Self-Employed of Sharper Lane, Old Harbour P.O. St. Catherine Jamaica	Purchase		Absolute				- Agreement for Sale		2021-11-09
ASD006651	CM140724-427	140724019		384.679 Square Meter	CHURCH PEN CALLED SHARPER LANE	St. Catherine		Church Pen District, St. Catherine	Crown	- Commissioner of Lands of 20 North Street Kingston Jamaica	Special Provisions Act		Absolute						2021-11-09
ASD006648	CM140724-427	140724022		248.49 Square Meter	CHURCH PEN CALLED SHARPER LANE	St. Catherine		Church Pen District, St. Catherine	Crown	- Commissioner of Lands of 20 North Street Kingston Jamaica	Special Provisions Act		Absolute						2021-11-09
ASD006646	CM140724-427	140724015		186.419 Square Meter	CHURCH PEN CALLED SHARPER LANE	St. Catherine		Church Pen District, St. Catherine	Private	- Zachariah Antonio Oakley Director of Sharper Lane, Church Pen District, Old Harbour P.O. St. Catherine Jamaica	Possession		Absolute				- Property Tax Receipts - Birth Certificate		2021-11-09
ASD006637	CM140724-427	140724041		789.337 Square Meter	CHURCH PEN CALLED SHARPER LANE	St. Catherine		Church Pen District, St. Catherine	Private	- Sarah Reid Unemployed of Sharper Lane, Church Pen District, Old Harbour P.O. St. Catherine Jamaica - Christopher Reid Mason of Sharper Lane, Church Pen District, Old Harbour P.O. St. Catherine Jamaica - Thomas Reid Farmer of Sharper Lane, Church Pen District, Old Harbour P.O. St. Catherine Jamaica	Possession		Qualified				- Property Tax Receipts		2021-11-09
ASD006390	CM140724-427	140724023		551.171 Square Meter	CHURCH PEN CALLED SHARPER LANE	St. Catherine		Church Pen District, St. Catherine	Private	- Theresa Iona Simpson Unemployed of Sharper Lane, Church Pen District, Old Harbour P.O. St. Catherine Jamaica	Possession		Absolute						2021-11-01
ASD006383	CM140724-427	140724018		305.295 Square Meter	CHURCH PEN CALLED SHARPER LANE	St. Catherine		Church Pen District, St. Catherine	Private	- Avanhoe Alfredo Faddegill Mason of Sharper Lane, Church Pen District, Old Harbour P.O. St. Catherine Jamaica	Possession		Absolute						2021-11-01



**ADJUDICATION RECORD**  
PURSUANT TO SECTION 8A (1) (e) and 8A (1) (g) OF THE  
REGISTRATION OF TITLES CADASTRAL MAPPING AND TENURE CLARIFICATION (SPECIAL PROVISIONS) ACT

SYSTEMATIC ADJUDICATION AREA : BLOCK 7 (PART 1)  
PARTS OF BUSHY PARK, ROSEDALE, GORDON WOOD, THOMPSON PEN, CHURCH PEN, MARINE LANDS, OLD HARBOUR, OLD HARBOUR BAY, ST. CATHERINE

APPLICATION NO.	LAND INFORMATION							PERSONAL DETAILS			OCCUPANCY DETAILS								
	CADASTRAL MAP NUMBER	CADASTRAL MAP PARCEL NUMBER	LAND VALUATION NUMBER	AREA	PLACE	PARISH	VOLUME/FOLIO	PROPERTY ADDRESS	NATURE OF PARCEL	OWNER(S) DETAILS	NATURE BY WHICH LAND WAS ACQUIRED	NATURE OF OWNER DISBAILITY	NAME, ADDRESS AND OCCUPATION OF GUARDIAN	NATURE OF TITLE	DETAILS OF ENCUMBRANCES	RESTRICTIONS ON POWER TO DEAL WITH LAND	DETAILS OF PERSON ENTITLED TO BENEFIT OF RESTRICTION	DOCUMENTS PRESENTED	DATE OF COMPLETION OF APPLICATION FORM
ASD006857	CM140725-262	14072523		6570.387 Square Meter	THOMPSON PEN OLD HARBOUR BAY	St. Catherine		Thompson Pen District, St. Catherine	Crown	- Commissioner of Lands of 20 North Street Kingston Jamaica	Special Provisions Act			Absolute					2021-11-17
ASD006856	CM140725-262	14072525		407.351 Square Meter	THOMPSON PEN OLD HARBOUR BAY	St. Catherine		Thompson Pen District, St. Catherine	Crown	- Commissioner of Lands of 20 North Street Kingston Jamaica	Special Provisions Act			Absolute					2021-11-17
ASD006855	CM140725-262	14072526		1021.319 Square Meter	THOMPSON PEN OLD HARBOUR BAY	St. Catherine		Thompson Pen District, St. Catherine	Crown	- Commissioner of Lands of 20 North Street Kingston Jamaica	Special Provisions Act			Absolute					2021-11-17
ASD006854	CM140725-262	14072532		498.251 Square Meter	THOMPSON PEN OLD HARBOUR BAY	St. Catherine		Thompson Pen District, St. Catherine	Crown	- Commissioner of Lands of 20 North Street Kingston Jamaica	Special Provisions Act			Absolute					2021-11-17
ASD006853	CM140725-262	14072533		718.39 Square Meter	THOMPSON PEN OLD HARBOUR BAY	St. Catherine		Thompson Pen District, St. Catherine	Crown	- Commissioner of Lands of 20 North Street Kingston Jamaica	Special Provisions Act			Absolute					2021-11-17
ASD006852	CM140725-262	14072542		1082.888 Square Meter	THOMPSON PEN OLD HARBOUR BAY	St. Catherine		Thompson Pen District, St. Catherine	Crown	- Commissioner of Lands of 20 North Street Kingston Jamaica	Special Provisions Act			Absolute					2021-11-17
ASD006851	CM140725-262	140725010		969.732 Square Meter	THOMPSON PEN OLD HARBOUR BAY	St. Catherine		Thompson Pen District, St. Catherine	Private	- Lorenzo Hamilton Fisherman of Foster Lane, Old Harbour Bay P.O., St. Catherine Jamaica	Possession			Absolute					2021-11-17
ASD006728	CM140725-262	14072549		882.798 Square Meter	THOMPSON PEN OLD HARBOUR BAY	St. Catherine		Thompson Pen District, St. Catherine	Crown	- Commissioner of Lands of 20 North Street Kingston Jamaica	Special Provisions Act			Absolute					2021-11-11
ASD006725	CM140725-262	14072535		2157.2 Square Meter	THOMPSON PEN OLD HARBOUR BAY	St. Catherine		Thompson Pen District, St. Catherine	Crown	- Commissioner of Lands of 20 North Street Kingston Jamaica	Special Provisions Act			Absolute					2021-11-11
ASD006723	CM140725-262	14072528		1907.322 Square Meter	THOMPSON PEN OLD HARBOUR BAY	St. Catherine		Thompson Pen District, St. Catherine	Crown	- Commissioner of Lands of 20 North Street Kingston Jamaica	Special Provisions Act			Absolute					2021-11-11
ASD006720	CM140725-262	14072514		915.78 Square Meter	THOMPSON PEN OLD HARBOUR BAY	St. Catherine		Thompson Pen District, St. Catherine	Crown	- Commissioner of Lands of 20 North Street Kingston Jamaica	Special Provisions Act			Absolute					2021-11-11
ASD006712	CM140725-262	14072504		1472.34 Square Meter	THOMPSON PEN OLD HARBOUR BAY	St. Catherine		Thompson Pen District, St. Catherine	Private	- Blossom Wright Businesswoman of 3 Bonitto Avenue, Spanish Town P.O. St. Catherine Jamaica	Possession			Absolute					2021-11-11
ASD005843	CM140725-262	14072516		994.818 Square Meter	THOMPSON PEN OLD HARBOUR BAY	St. Catherine		Thompson Pen District, St. Catherine	Private	- Kenika Glenora Palmer Hairdresser of Foster Lane, Thompson Pen District, Old Harbour Bay P.O. St. Catherine Jamaica - Latasha Vanissa Williams Businesswoman of Foster Lane, Thompson Pen District, Old Harbour Bay P.O. St. Catherine Jamaica - Khan Owen Palmer Farmer of Foster Lane, Thompson Pen District, Old Harbour P.O. St. Catherine Jamaica - Steve Oneil Flemming Businessman of Foster Lane, Thompson Pen District, Old Harbour Bay P.O. St. Catherine Jamaica - Melissa Georgina Palmer Businesswoman of Foster Lane, Thompson Pen District, Old Harbour Bay P.O. St. Catherine Jamaica	Possession			Qualified				- Property Tax Receipts - Receipt - Utility Bills - Death Certificate - Marriage Certificate - Birth Certificate	2021-09-29
ASD005839	CM140725-262	14072550		578.138 Square Meter	THOMPSON PEN OLD HARBOUR BAY	St. Catherine		Thompson Pen District, St. Catherine	Private	- Ainsley George Bartley Businessman of Thompson Pen District, Old Harbour Bay P.O. St. Catherine Jamaica	Possession			Absolute					2021-09-29
ASD005547	CM140725-262	14072531		2469.792 Square Meter	THOMPSON PEN OLD HARBOUR BAY	St. Catherine		Thompson Pen District, St. Catherine	Private	- Carlos Constantine Waul Businessman of Thompson Pen District, Old Harbour Bay P.O. St. Catherine Jamaica	Possession			Absolute					2021-09-20
ASD005546	CM140725-262	14072551		921.844 Square Meter	THOMPSON PEN OLD HARBOUR BAY	St. Catherine		Thompson Pen District, St. Catherine	Private	- Christine Campbell Home Health Aid of Thompson Pen District, Old Harbour Bay P.O. St. Catherine Jamaica	Possession			Qualified					2021-09-20



**ADJUDICATION RECORD**  
PURSUANT TO SECTION 8A (1) (e) and 8A (1) (g) OF THE  
REGISTRATION OF TITLES CADASTRAL MAPPING AND TENURE CLARIFICATION (SPECIAL PROVISIONS) ACT

SYSTEMATIC ADJUDICATION AREA : BLOCK 7 (PART 1)  
PARTS OF BUSHY PARK, ROSEDALE, GORDON WOOD, THOMPSON PEN, CHURCH PEN, NARINE LANDS, OLD HARBOUR, OLD HARBOUR BAY, ST. CATHERINE

APPLICATION NO.	LAND INFORMATION							PERSONAL DETAILS			OCCUPANCY DETAILS								
	CADASTRAL MAP NUMBER	CADASTRAL MAP PARCEL NUMBER	LAND VALUATION NUMBER	AREA	PLACE	PARISH	VOLUME/FOLIO	PROPERTY ADDRESS	NATURE OF PARCEL	OWNER(S) DETAILS	NATURE BY WHICH LAND WAS ACQUIRED	NATURE OF OWNER DISBAILITY	NAME, ADDRESS AND OCCUPATION OF GUARDIAN	NATURE OF TITLE	DETAILS OF ENCUMBRANCES	RESTRICTIONS ON POWER TO DEAL WITH LAND	DETAILS OF PERSON ENTITLED TO BENEFIT OF RESTRICTION	DOCUMENTS PRESENTED	DATE OF COMPLETION OF APPLICATION FORM
ASD005545	CM140725-262	14072521		223.377 Square Meter	THOMPSON PEN OLD HARBOUR BAY	St. Catherine		Thompson Pen District, St. Catherine	Private	- Fitzbert Allwood Businessman of 141 Savoy Street, Bridgeport Connecticut United States	Possession								2021-09-20
ASD005544	CM140725-262	14072518		601.891 Square Meter	THOMPSON PEN OLD HARBOUR BAY	St. Catherine		Thompson Pen District, St. Catherine	Private	- Christine Allwood Alias Ms. Christine Retiree of Foster Lane, Thompson Pen District, Old Harbour Bay P.O. St. Catherine Jamaica	Possession								2021-09-20
ASD005541	CM140725-262	14072543		1043.996 Square Meter	THOMPSON PEN OLD HARBOUR BAY	St. Catherine		Thompson Pen District, St. Catherine	Private	- Juanita Senior Businesswoman of Thompson Pen District, Old Harbour Bay P.O. St. Catherine Jamaica	Possession								2021-09-20
ASD006835	CM140726-259	14072610		339.449 Square Meter	THOMPSON PEN OLD HARBOUR BAY	St. Catherine		Thompson Pen District, St. Catherine	Private	- Jennifer James Businesswoman of New Road, Thompson Pen District, Old Harbour Bay P.O. St. Catherine Jamaica	Possession						- Last Will and Testament of : Jerone McGlashan		2021-11-16
ASD006861	CM140727-246	14072715		1620.196 Square Meter	THOMPSON PEN OLD HARBOUR BAY	St. Catherine		Thompson Pen District, St. Catherine	Private	- Fred Leouwer Bent Retiree of Old Harbour Bay District, Old Harbour Bay P.O. St. Catherine Jamaica	Possession								2021-11-18
ASD006812	CM140727-246	14072705		400.545 Square Meter	THOMPSON PEN OLD HARBOUR BAY	St. Catherine		Thompson Pen District, St. Catherine	Crown	- Commissioner of Lands of 20 North Street Kingston Jamaica	Special Provisions Act								2021-11-15
ASD006809	CM140727-246	14072712		840.429 Square Meter	THOMPSON PEN OLD HARBOUR BAY	St. Catherine		Thompson Pen District, St. Catherine	Crown	- Commissioner of Lands of 20 North Street Kingston Jamaica	Special Provisions Act								2021-11-15
ASD006772	CM140727-246	14072702		473.645 Square Meter	THOMPSON PEN OLD HARBOUR BAY	St. Catherine		Thompson Pen District, St. Catherine	Crown	- Commissioner of Lands of 20 North Street Kingston Jamaica	Special Provisions Act								2021-11-12
ASD006740	CM140727-246	14072734		667.014 Square Meter	THOMPSON PEN OLD HARBOUR BAY	St. Catherine		Thompson Pen District, St. Catherine	Crown	- Commissioner of Lands of 20 North Street Kingston Jamaica	Special Provisions Act								2021-11-11
ASD006735	CM140727-246	14072725		752.577 Square Meter	THOMPSON PEN OLD HARBOUR BAY	St. Catherine		Thompson Pen District, St. Catherine	Crown	- Commissioner of Lands of 20 North Street Kingston Jamaica	Special Provisions Act								2021-11-11
ASD006707	CM140727-246	14072704		819.147 Square Meter	THOMPSON PEN OLD HARBOUR BAY	St. Catherine		Thompson Pen District, St. Catherine	Crown	- Commissioner of Lands of 20 North Street Kingston Jamaica	Special Provisions Act								2021-11-11
ASD006664	CM140727-246	14072703		591.336 Square Meter	THOMPSON PEN OLD HARBOUR BAY	St. Catherine		Thompson Pen District, St. Catherine	Private	- Flavia Vassell Unemployed of 85 Little Ilford Lane Manor Park London (UK) United Kingdom - Zandria Bent Hairdresser of Bay Bottom, Back Lane, Old Harbour P.O. St. Catherine Jamaica	Possession								2021-11-10
ASD006044	CM140727-246	14072733		480.541 Square Meter	THOMPSON PEN OLD HARBOUR BAY	St. Catherine		Thompson Pen District, St. Catherine	Private	- Wayne St. Patrick Copeland Unemployed of Main Street, Old Harbour Bay P.O. St. Catherine Jamaica	Possession								2021-10-08
ASD006043	CM140727-246	14072706		404.529 Square Meter	THOMPSON PEN OLD HARBOUR BAY	St. Catherine	1083/136	Thompson Pen District, St. Catherine	Private	- Nyron Anthony Lewis Mechanic of Bay Bottom, Old Harbour Bay P.O. St. Catherine Jamaica	Possession								2021-10-08
ASD006041	CM140727-246	14072723		1353.224 Square Meter	THOMPSON PEN OLD HARBOUR BAY	St. Catherine	510/60	Thompson Pen District, St. Catherine	Private	- Jerumena Ruberto Brown Chef of New Road, Old Harbour Bay P.O. St. Catherine Jamaica	Possession								2021-10-08
ASD005725	CM140727-246	14072737		900.654 Square Meter	THOMPSON PEN OLD HARBOUR BAY	St. Catherine		Thompson Pen District, St. Catherine	Private	- Janet Nileta Blair Dressmaker of 85C St. John Place, Cremlin Housing Scheme (Settlement), Old Harbour Bay P.O. St. Catherine Jamaica	Possession								2021-09-25
ASD005722	CM140727-246	14072730		491.78 Square Meter	THOMPSON PEN OLD HARBOUR BAY	St. Catherine		Thompson Pen District, St. Catherine	Private	- Denzil Leo-Gradio Simms Retired Manager of Main Street, Old Harbour Bay P.O. St. Catherine Jamaica	Possession								2021-09-25
ASD005721	CM140727-246	14072708		1295.806 Square Meter	THOMPSON PEN OLD HARBOUR BAY	St. Catherine		Thompson Pen District, St. Catherine	Private	- Norma Johnson Alias Florett Retiree of Bay Bottom, School Lane, Old Harbour Bay P.O. St. Catherine Jamaica	Possession								2021-09-25



**ADJUDICATION RECORD**  
PURSUANT TO SECTION 8A (1) (e) and 8A (1) (g) OF THE  
REGISTRATION OF TITLES CADASTRAL MAPPING AND TENURE CLARIFICATION (SPECIAL PROVISIONS) ACT

SYSTEMATIC ADJUDICATION AREA : BLOCK 7 (PART 1)  
PARTS OF BUSHY PARK, ROSEDALE, GORDON WOOD, THOMPSON PEN, CHURCH PEN, MARINE LANDS, OLD HARBOUR, OLD HARBOUR BAY, ST. CATHERINE

APPLICATION NO.	LAND INFORMATION							PERSONAL DETAILS			OCCUPANCY DETAILS								
	CADASTRAL MAP NUMBER	CADASTRAL MAP PARCEL NUMBER	LAND VALUATION NUMBER	AREA	PLACE	PARISH	VOLUME/FOLIO	PROPERTY ADDRESS	NATURE OF PARCEL	OWNER(S) DETAILS	NATURE BY WHICH LAND WAS ACQUIRED	NATURE OF OWNER DISBAILITY	NAME, ADDRESS AND OCCUPATION OF GUARDIAN	NATURE OF TITLE	DETAILS OF ENCUMBRANCES	RESTRICTIONS ON POWER TO DEAL WITH LAND	DETAILS OF PERSON ENTITLED TO BENEFIT OF RESTRICTION	DOCUMENTS PRESENTED	DATE OF COMPLETION OF APPLICATION FORM
ASD006887	CM140728-244	14072833		5944.355 Square Meter	THOMPSON PEN OLD HARBOUR	St. Catherine		Thompson Pen District, St. Catherine	Private	- Incorporated Lay Body of the Church in Jamaica and the Cayman islands in the Province of the West Indies of Church House, 2 Caledonia Avenue, Kingston 5 St. Andrew Jamaica	Possession		Absolute						2021-11-20
ASD006838	CM140728-244	14072808		366.955 Square Meter	THOMPSON PEN OLD HARBOUR	St. Catherine		Thompson Pen District, St. Catherine	Crown	- Commissioner of Lands of 20 North Street Kingston Jamaica	Special Provisions Act		Absolute						2021-11-16
ASD006826	CM140728-244	14072807		251.954 Square Meter	THOMPSON PEN OLD HARBOUR	St. Catherine		Thompson Pen District, St. Catherine	Private	- Serena Perkins-Johnson Health Care Worker of 14 Leacrest Street, Brampton Ontario Canada	Possession		Absolute						2021-11-15
ASD006808	CM140728-244	14072831		560.362 Square Meter	THOMPSON PEN OLD HARBOUR	St. Catherine		Thompson Pen District, St. Catherine	Crown	- Commissioner of Lands of 20 North Street Kingston Jamaica	Special Provisions Act		Absolute						2021-11-14
ASD006806	CM140728-244	14072812		546.896 Square Meter	THOMPSON PEN OLD HARBOUR	St. Catherine		Thompson Pen District, St. Catherine	Crown	- Commissioner of Lands of 20 North Street Kingston Jamaica	Special Provisions Act		Absolute						2021-11-14
ASD006799	CM140728-244	14072836		1195.828 Square Meter	THOMPSON PEN OLD HARBOUR	St. Catherine		Thompson Pen District, St. Catherine	Private	- Carlene Brenda Lee Reddicks Farmer of Thompson Pen Lane, Old Harbour P.O., St. Catherine Jamaica	Possession		Qualified						2021-11-14
ASD006773	CM140728-244	14072841		495.215 Square Meter	THOMPSON PEN OLD HARBOUR	St. Catherine		Thompson Pen District, St. Catherine	Crown	- Commissioner of Lands of 20 North Street Kingston Jamaica	Special Provisions Act		Absolute						2021-11-12
ASD006755	CM140728-244	14072840		624.298 Square Meter	THOMPSON PEN OLD HARBOUR	St. Catherine		Thompson Pen District, St. Catherine	Crown	- Commissioner of Lands of 20 North Street Kingston Jamaica	Special Provisions Act		Absolute						2021-11-11
ASD006739	CM140728-244	14072829		1066.633 Square Meter	THOMPSON PEN OLD HARBOUR	St. Catherine		Thompson Pen District, St. Catherine	Crown	- Commissioner of Lands of 20 North Street Kingston Jamaica	Special Provisions Act		Absolute						2021-11-11
ASD006727	CM140728-244	14072801		807.167 Square Meter	THOMPSON PEN OLD HARBOUR	St. Catherine		Thompson Pen District, St. Catherine	Crown	- Commissioner of Lands of 20 North Street Kingston Jamaica	Special Provisions Act		Absolute						2021-11-11
ASD006713	CM140728-244	14072847		686.633 Square Meter	THOMPSON PEN OLD HARBOUR	St. Catherine		Thompson Pen District, St. Catherine	Crown	- Commissioner of Lands of 20 North Street Kingston Jamaica	Special Provisions Act		Absolute						2021-11-11
ASD006679	CM140728-244	14072844		1357.393 Square Meter	THOMPSON PEN OLD HARBOUR	St. Catherine		Thompson Pen District, St. Catherine	Crown	- Commissioner of Lands of 20 North Street Kingston Jamaica	Special Provisions Act		Absolute						2021-11-10
ASD006666	CM140728-244	14072814		308.128 Square Meter	THOMPSON PEN OLD HARBOUR	St. Catherine		Thompson Pen District, St. Catherine	Crown	- Commissioner of Lands of 20 North Street Kingston Jamaica	Special Provisions Act		Absolute						2021-11-10
ASD006665	CM140728-244	14072804		1039.355 Square Meter	THOMPSON PEN OLD HARBOUR	St. Catherine		Thompson Pen District, St. Catherine	Crown	- Commissioner of Lands of 20 North Street Kingston Jamaica	Special Provisions Act		Absolute						2021-11-10
ASD006003	CM140728-244	14072845		1318.703 Square Meter	THOMPSON PEN OLD HARBOUR	St. Catherine		Thompson Pen District, St. Catherine	Private	- Paula Dorcia Campbell Self Employed of Main Street, Old Harbour Bay P.O. St. Catherine Jamaica - Joseph Reeve Farmer of White Hall District, Blackstone Edge, St. Ann's Bay P.O. St. Ann Jamaica	Gift		Absolute						2021-10-07
ASD005990	CM140728-244	14072810		1514.775 Square Meter	THOMPSON PEN OLD HARBOUR	St. Catherine		Thompson Pen District, St. Catherine	Private	- Melissa Melona Denny Alias Ann Unemployed of Bay Bottom, Old Harbour Bay, Old Harbour Bay P.O. St. Catherine Jamaica	Possession		Qualified						2021-10-07
ASD005981	CM140728-244	14072813		405.318 Square Meter	THOMPSON PEN OLD HARBOUR	St. Catherine		Thompson Pen District, St. Catherine	Private	- Basil Vassell Carpenter of Old Harbour Bay, Old Harbour Bay P.O. St. Catherine Jamaica	Possession		Qualified						2021-10-05
ASD005980	CM140728-244	14072824		943.94 Square Meter	THOMPSON PEN OLD HARBOUR	St. Catherine		Thompson Pen District, St. Catherine	Private	- Donna Maureen Bloomfield Fish Vendor of Bay Bottom, Old Harbour Bay, Old Harbour Bay P.O. St. Catherine Jamaica	Possession		Absolute						2021-10-05
ASD005978	CM140728-244	14072832		683.281 Square Meter	THOMPSON PEN OLD HARBOUR	St. Catherine	1064/361	Thompson Pen District, St. Catherine	Private	- Carmen Elaine Harrison Retired Housekeeper of Bay Bottom, Old Harbour Bay, Old Harbour Bay P.O. St. Catherine Jamaica	Possession		Absolute						2021-10-05





**ADJUDICATION RECORD**  
PURSUANT TO SECTION 8A (1) (e) and 8A (1) (g) OF THE  
REGISTRATION OF TITLES CADASTRAL MAPPING AND TENURE CLARIFICATION (SPECIAL PROVISIONS) ACT

SYSTEMATIC ADJUDICATION AREA : BLOCK 7 (PART 1)  
PARTS OF BUSHY PARK, ROSEDALE, GORDON WOOD, THOMPSON PEN, CHURCH PEN, MARINE LANDS, OLD HARBOUR, OLD HARBOUR BAY, ST. CATHERINE

APPLICATION NO.	LAND INFORMATION							PERSONAL DETAILS			OCCUPANCY DETAILS								
	CADASTRAL MAP NUMBER	CADASTRAL MAP PARCEL NUMBER	LAND VALUATION NUMBER	AREA	PLACE	PARISH	VOLUME/FOLIO	PROPERTY ADDRESS	NATURE OF PARCEL	OWNER(S) DETAILS	NATURE BY WHICH LAND WAS ACQUIRED	NATURE OF OWNER DISBAILITY	NAME, ADDRESS AND OCCUPATION OF GUARDIAN	NATURE OF TITLE	DETAILS OF ENCUMBRANCES	RESTRICTIONS ON POWER TO DEAL WITH LAND	DETAILS OF PERSON ENTITLED TO BENEFIT OF RESTRICTION	DOCUMENTS PRESENTED	DATE OF COMPLETION OF APPLICATION FORM
ASD005977	CM140728-244	14072843		567.872 Square Meter	THOMPSON PEN OLD HARBOUR	St. Catherine		Thompson Pen District, St. Catherine	Private	- Daniel Fogah Electrician of 47 Duncans Pen Housing Scheme, Spanish Town P.O. St. Catherine Jamaica	Possession			Absolute					2021-10-05
ASD005976	CM140728-244	14072815		393.1 Square Meter	THOMPSON PEN OLD HARBOUR	St. Catherine		Thompson Pen District, St. Catherine	Private	- Kenneth Bailey Fisherman of Ricketts Close, Old Harbour Bay P.O. St. Catherine Jamaica - Ann-Marie Swaby Businesswoman of Ricketts Close, Old Harbour P.O. St. Catherine Jamaica	Possession			Absolute					2021-10-05
ASD005974	CM140728-244	14072822		449.518 Square Meter	THOMPSON PEN OLD HARBOUR	St. Catherine		Thompson Pen District, St. Catherine	Private	- Pauline Douglas Retired Cashier of Ricketts Close, Old Harbour Bay P.O. St. Catherine Jamaica	Possession			Absolute					2021-10-05
ASD005973	CM140728-244	14072806		698.283 Square Meter	THOMPSON PEN OLD HARBOUR	St. Catherine		Thompson Pen District, St. Catherine	Private	- Kenroy Junior Rhoden Mechanic of New Road, Old Harbour Bay P.O. St. Catherine Jamaica	Purchase			Absolute				- Agreement for Sale - Receipt	2021-10-05
ASD005846	CM140728-244	14072821		689.863 Square Meter	THOMPSON PEN OLD HARBOUR	St. Catherine		Thompson Pen District, St. Catherine	Private	- Hortenza Allen Vendor of Old Harbour District, Old Harbour Bay P.O. St. Catherine Jamaica	Possession			Absolute					2021-09-29
ASD005845	CM140728-244	14072842		5809.343 Square Meter	THOMPSON PEN OLD HARBOUR	St. Catherine		Thompson Pen District, St. Catherine	Private	- Ena Fogah Caregiver of Main Street, Old Harbour Bay P.O., St. Catherine Jamaica - Lascelles Hugh Fogah Boiler Operator of Main Street, Old Harbour Bay P.O. St. Catherine Jamaica	Possession			Qualified				- Survey Plan Examination No. : 432953	2021-09-29
ASD005840	CM140728-244	14072818		2941.535 Square Meter	THOMPSON PEN OLD HARBOUR	St. Catherine		Thompson Pen District, St. Catherine	Private	- Icilda Marsden Palmer Retiree of Ricketts Close, Bay Bottom District, Old Harbour Bay P.O., St. Catherine Jamaica	Possession			Qualified					2021-09-29
ASD005542	CM140728-244	14072837		1340.022 Square Meter	THOMPSON PEN OLD HARBOUR	St. Catherine		Thompson Pen District, St. Catherine	Private	- Reginald Gilroy Thomas Mechanic of Panton Town, Old Harbour Bay P.O. St. Catherine Jamaica - Carol Thomas Businesswoman of Main Street, Old Harbour Bay P.O. St. Catherine Jamaica	Possession			Qualified				- Property Tax Receipts	2021-09-20
ASD006881	CM140759-457	140759012		6814.0 Square Meter	OLD HARBOUR	St. Catherine		Old Harbour, St. Catherine	Crown	- Commissioner of Lands of 20 North Street Kingston Jamaica	Special Provisions Act			Absolute					2021-11-19
ASD006771	CM140759-457	140759010		579.0 Square Meter	OLD HARBOUR	St. Catherine		Old Harbour, St. Catherine	Crown	- Commissioner of Lands of 20 North Street Kingston Jamaica	Special Provisions Act			Absolute					2021-11-12
ASD006768	CM140759-457	140759007		887.0 Square Meter	OLD HARBOUR	St. Catherine		Old Harbour, St. Catherine	Crown	- Commissioner of Lands of 20 North Street Kingston Jamaica	Special Provisions Act			Absolute					2021-11-12
ASD006705	CM140759-457	140759018		940.0 Square Meter	OLD HARBOUR	St. Catherine		Old Harbour, St. Catherine	Private	- Miguel Samuels Alias Ras Artist of Life Street, Old Harbour P.O. St. Catherine Jamaica	Possession			Absolute					2021-11-11
ASD006815	CM140760-153	140760015		439.0 Square Meter	OLD HARBOUR	St. Catherine		Old Harbour, St. Catherine	Crown	- Commissioner of Lands of 20 North Street Kingston Jamaica	Special Provisions Act			Absolute					2021-11-15
ASD006811	CM140760-153	140760007		667.0 Square Meter	OLD HARBOUR	St. Catherine	1134/470	Old Harbour, St. Catherine	Private	- Sharan Scott Businesswoman of 8 Walkers Road, Old Harbour P.O. St. Catherine Jamaica - Cynthia Scott Farmer of 8 Walkers Road, Old Harbour P.O. St. Catherine Jamaica	Possession			Qualified					2021-11-15
ASD006741	CM140760-153	140760010		385.0 Square Meter	OLD HARBOUR	St. Catherine		Old Harbour, St. Catherine	Private	- Kymonia Blair Self Employed of Old Harbour District, Old Harbour P.O. St. Catherine Jamaica	Possession			Qualified					2021-11-11
ASD006726	CM140760-153	140760013		495.0 Square Meter	OLD HARBOUR	St. Catherine		Old Harbour, St. Catherine	Crown	- Commissioner of Lands of 20 North Street Kingston Jamaica	Special Provisions Act			Absolute					2021-11-11
ASD006718	CM140760-153	140760012		618.0 Square Meter	OLD HARBOUR	St. Catherine		Old Harbour, St. Catherine	Crown	- Commissioner of Lands of 20 North Street Kingston Jamaica	Special Provisions Act			Absolute					2021-11-11



**ADJUDICATION RECORD**  
PURSUANT TO SECTION 8A (1) (e) and 8A (1) (g) OF THE  
REGISTRATION OF TITLES CADASTRAL MAPPING AND TENURE CLARIFICATION (SPECIAL PROVISIONS) ACT

SYSTEMATIC ADJUDICATION AREA : BLOCK 7 (PART 1)  
PARTS OF BUSHY PARK, ROSEDALE, GORDON WOOD, THOMPSON PEN, CHURCH PEN, NARINE LANDS, OLD HARBOUR, OLD HARBOUR BAY, ST. CATHERINE

APPLICATION NO.	LAND INFORMATION									PERSONAL DETAILS			OCCUPANCY DETAILS						
	CADASTRAL MAP NUMBER	CADASTRAL MAP PARCEL NUMBER	LAND VALUATION NUMBER	AREA	PLACE	PARISH	VOLUME/FOLIO	PROPERTY ADDRESS	NATURE OF PARCEL	OWNER(S) DETAILS	NATURE BY WHICH LAND WAS ACQUIRED	NATURE OF OWNER DISBAILITY	NAME, ADDRESS AND OCCUPATION OF GUARDIAN	NATURE OF TITLE	DETAILS OF ENCUMBRANCES	RESTRICTIONS ON POWER TO DEAL WITH LAND	DETAILS OF PERSON ENTITLED TO BENEFIT OF RESTRICTION	DOCUMENTS PRESENTED	DATE OF COMPLETION OF APPLICATION FORM
ASD006717	CM140760-153	140760008		414.0 Square Meter	OLD HARBOUR	St. Catherine		Old Harbour, St. Catherine	Crown	- Commissioner of Lands of 20 North Street Kingston Jamaica	Special Provisions Act			Absolute	lease				2021-11-11
ASD006623	CM140760-153	140760004		554.0 Square Meter	OLD HARBOUR	St. Catherine		Old Harbour, St. Catherine	Private	- Elvis Hugh Heywood Farmer of 2 Walkers Road, Old Harbour P.O. St. Catherine Jamaica	Possession			Absolute	lease		- Property Tax Receipts	2021-11-09	

This Adjudication Record is comprised of an Adjudication Register of claims to ownership rights and interests in parcels of land and a Cadastral Map. Some parcels have been excluded from the Adjudication Record as a result of requests for further subdivision of parcels, encroachments, parcels already registered etc.

The Adjudication Record was displayed in the Systematic Adjudication Area on **November 30, 2021** and shall remain on display for a period of THIRTY (30) days.

During this period, the Senior Director, Adjudication Services may amend any minor error or omission not materially affecting the interest of any person. Therefore, any Applicant who considers the Adjudication Record to be contain minor inaccuracies or omissions, may within THIRTY (30) days of the date of display of the Adjudication Record, submit the details of such inaccuracies or omissions in the prescribed Form and manner.

Any person who objects to an Applicant's claim to ownership rights and interests in a parcel of land on the Adjudication Record, may within THIRTY (30) days of the date of display of the said Record submit the grounds for objection in the prescribed Form and manner.

The prescribed Forms (Amendment of the Adjudication Record or Objection to the Adjudication Record) are available at any National Land Agency office or via the Agency's website at: [www.nla.gov.jm](http://www.nla.gov.jm)

All Requests for Amendment of the Adjudication Record or Objection to the Adjudication Record must be submitted using the prescribed Form to the Senior Director, Adjudication Services at:

National Land Agency  
8 Ardenne Road  
Kingston 10  
Saint Andrew

This Record comprises applications for lands located within St. Catherine Block 7 SAVE AND EXCEPT:

1. CM140724-427 - parcel number 140724040
2. CM140717B-331 - parcel numbers 140717B78, 140717B85, 140717B111, 140717B113, 140717B115, 140717B116, 140717B117, 140717B118, 140717B126, 140717B127 and 140717B128
3. CM140761-452
4. CM140721-444
5. CM140715-281
6. CM140716-284
7. CM140742-190
8. CM140733-276
9. CM140734-275
10. CM140735-270
11. CM140736-282
12. CM140737-269
13. CM 140738-267

Display Date: November 30, 2021

Senior Director,  
Adjudication Services:

Scale 1: 750 Cadastral Map

## JAMAICA

LAMP BLOCK 7 - SHEET 12

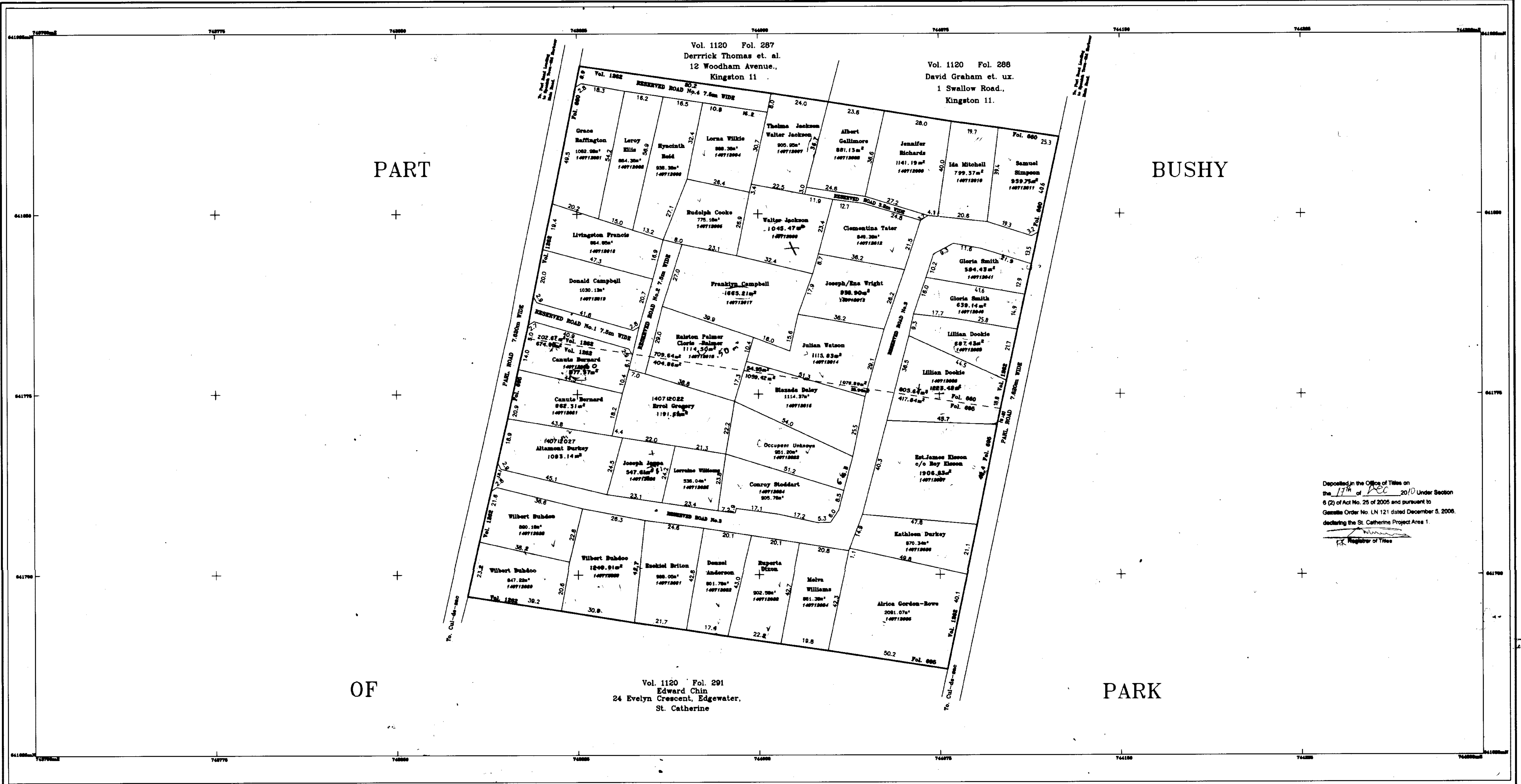

Deposited in the Office of Titles on the 17th of Dec 2010 Under Section 6 (2) of Act No. 25 of 2005 and pursuant to Gazette Order No. LN 121 dated December 5, 2006, declaring the St. Catherine Project Area 1.

*[Signature]*  
Registrar of Titles

CM1083004  
L 14 07 12

**NLA CADMAP CHECKED**  
*[Signature]*  
For Director of Surveys  
Date 28.9.2010

**SURVEY DATUM : JAD2001**  
Projection: Lambert Conformal Orthographic with one Standard Parallel WGS 84  
Unit of Measurement: Metre  
Origin: 77 00 W of the Equator 18 00 N of the Equator  
False Co-ordinates of Origin: 750 000m Easting 850 000m Northing

Prepared by: *[Signature]*  
Cadmap Division  
Approved by: *[Signature]*  
Director of Surveys

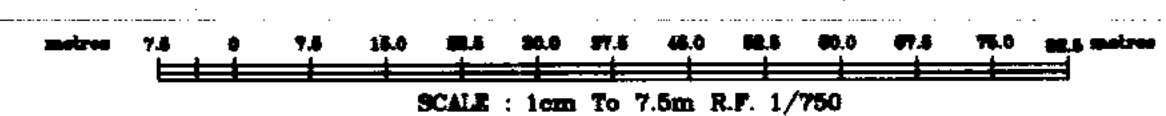

SCALE: 1cm To 7.5m R.P. 1/750  
GRID INTERVAL: 75m  
**CADASTRAL MAP**  
PART OF  
**BUSHY PARK**  
LOTS 3 AND 4 OF DEPOSITED PLAN No.4901  
REGISTERED AT VOLUMES 1262 FOLIOS 660 & 695  
ST. CATHERINE



Compiled by Land Management Consortium Ltd. from Plans annexed to Registered Titles, Plans by the Survey Department, Cadastral Records certified of the Survey Department and Field observation of Property boundaries.  
Completion Date: March 2003  
Users noting errors or omissions are asked to return maps to the Surveys and Mapping Division and it will be replaced.

Parcel Count Table

No. of Clarification Parcels	41
No. of Regularisation Parcels	0
Total no. of Parcels	41

Example of Parcel Numbering

Parish	14		
Block		07	
Sheet			12
Parcel			41
Parcel #	1407241		

Certified that the area delineated on this map form part of LAMP St. Catherine Project Area 1  
Gazetted at Order No. LN 121 dated December 5, 2006  
Dated the 28th of Sept. 2010

*[Signature]*  
For Director of Surveys

PREPARED BY  
LAND MANAGEMENT CONSORTIUM LTD.  
18 BELMONT ROAD  
KINGSTON 5  
Tel. 876-825-0888



C/140720-379

Scale 1:1000 Cadastral Map

JAMAICA

LAMP BLOCK 7 - SHEET 20

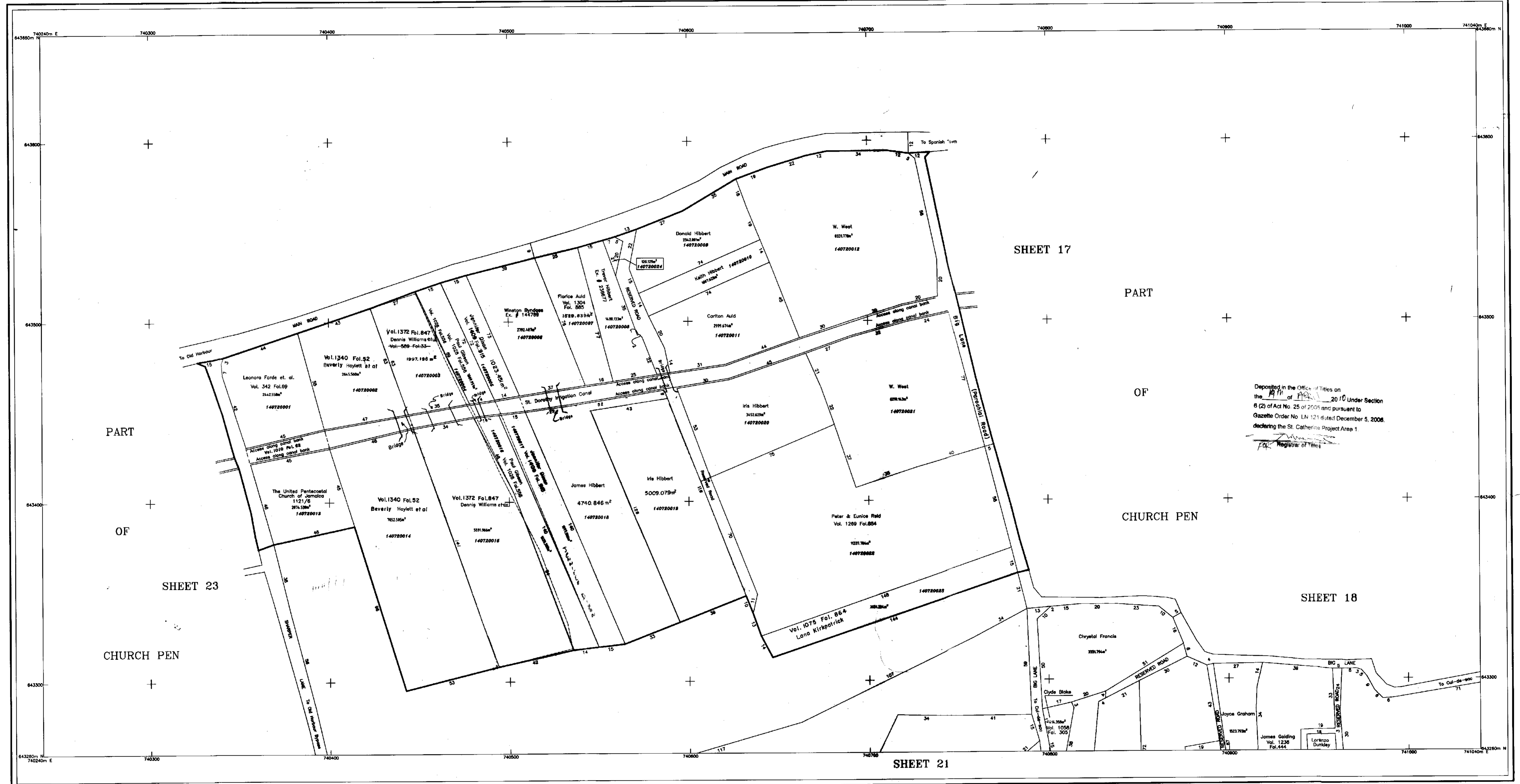

Deposited in the Office of Titles on the 19th of March 2010 Under Section 6 (2) of Act No. 25 of 2009 and pursuant to Gazette Order No. LN 121 dated December 5, 2008, declaring the St. Catherine Project Area 1.  
 J.C. Registrar of Titles

L 14 07 20 104749

LA CADMAP CHECKED  
 For Director of Surveys  
 Date 10.3.10

SURVEY DATUM : JAD2001  
 Projection: Lambert Conical Orthomorphic with one Standard Parallel  
 Spheroid: WGS 84  
 Unit of Measurement: Metre  
 False Co-ordinates of Origin: 77.00 W of Greenwich, 18.00 N of the Equator  
 Scale Factor at Origin: 1.000

Prepared by: [Signature]  
 Codmap Division  
 Approved by: [Signature]  
 Director of Surveys

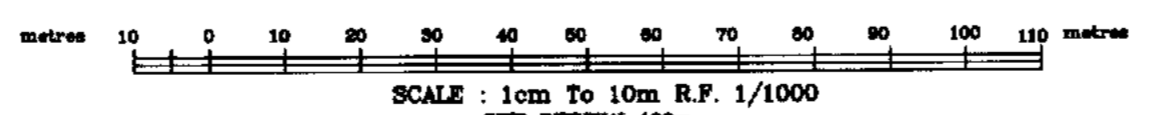

CADASTRAL MAP  
 PART OF  
 CHURCH PEN  
 ST. CATHERINE



Compiled by Land Management Consortium Ltd. from Plans annexed to Registered Titles. Plans by the Survey Department, Cadastral Records certified of the Survey Department and Field observation of Property boundaries.  
 Compilation Date: December 2004  
 Users noting errors or omissions are asked to return map to the Surveys and Mapping Division and it will be replaced.

No. of Certification Parcels	10
No. of Registration Parcels	14
Total no. of Parcels	24

Parish	14		
Block		07	
Sheet			20
Parcel			41
Parcel #	14072011		

Certified that the area delineated on this map form part of LAMP St. Catherine Project Area 1  
 Gazetted at Order No. LN 121 dated December 5, 2008.  
 Dated the 10th of MARCH 2010  
 [Signature]  
 FOR Director of Surveys  
 PREPARED BY  
 LAND MANAGEMENT CONSORTIUM LTD.  
 18 BELMONT ROAD  
 KINGSTON 5  
 Tel. 878-825-0888



140725-712

Scale 1:1000 Cadastral Map

JAMAICA

LAMP BLOCK 7 - SHEET 23

PART

OF

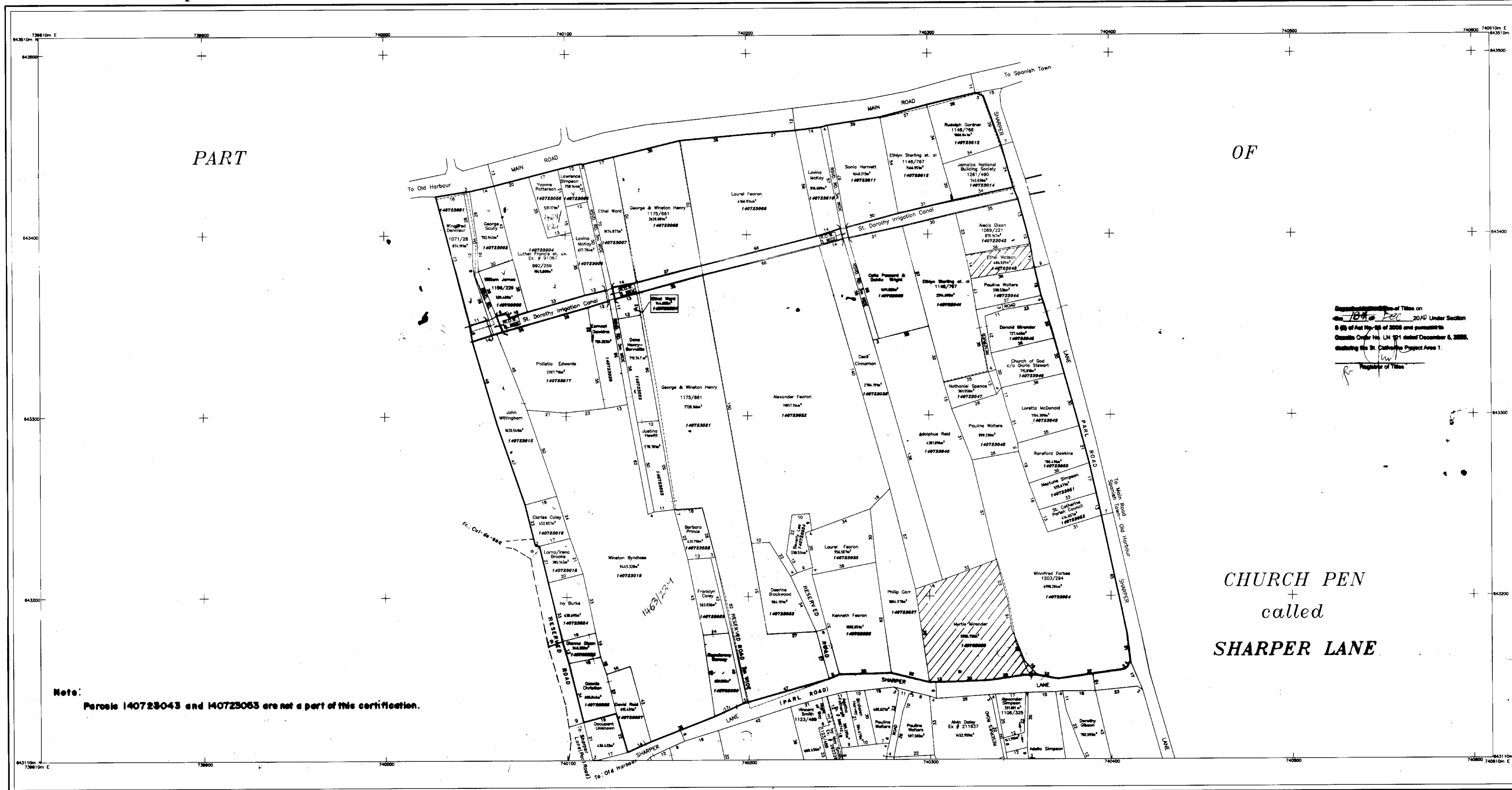

Registered Plan of Title on  
 18th Feb 2010 Under Section  
 8 (1) of Act No. 25 of 2008 and pursuant to  
 Gazette Order No. LN 121 dated December 5, 2008  
 declaring the St. Catherine Project Area 1.  
 Registrar of Titles

Note:  
 Parcels 140723043 and 140723063 are not a part of this certification.

L14 07 23

NLA CADMAP  
 CHECKED  
 For Director of Surveys  
 Date 28 9 2010

SURVEY DATUM : JAD2001  
 Projection: Lambert Conical Orthomorphic with one Standard Parallel  
 Spheroid: WGS 84  
 Unit of Measurement: Metre  
 Origin: 77 00 W of Greenwich  
 False Co-ordinates of Origin: 18 00 N of the Equator  
 Scale Factor at Origin: 750 000m Easting 850 000m Northing 1.000

Prepared by: Cadmap Division  
 Approved by: Director of Surveys

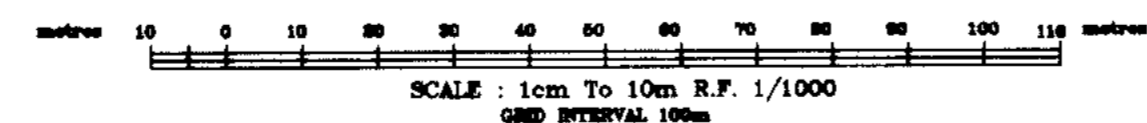

CADASTRAL MAP  
 PART OF  
 CHURCH PEN  
 CALLED  
 SHARPER LANE  
 ST. CATHERINE



Compiled by Land Management Consortium Ltd. from Plans annexed to Registered Titles, Plans by the Survey Department, Cadastral Records certified of the Survey Department and Field observation of Property boundaries.  
 Compilation Date: April 2003  
 Users noting errors or omissions are asked to return map to the Surveys and Mapping Division and it will be replaced.

Parcel Count Table	
No. of Certificate Parcels	10
No. of Registration Parcels	45
Total No. of Parcels	55

Example of Parcel Numbering			
Parish	14		
Block		07	
Sheet			23
Parcel			041
Parcel #	140723041		

Certified that the area delineated on this map form part of LAMP St. Catherine Project Area 1 Gazetted at Order No. LN 121 dated December 5, 2008 Dated the 13th of Sept. 2010

FOR Director of Surveys  
 PREPARED BY  
 LAND MANAGEMENT CONSORTIUM LTD.  
 18 BELMONT ROAD  
 KINGSTON 5  
 Tel. 876-825-0886





C/M 140724-427

421

Scale 1: 1000 Cadastral Map

JAMAICA

LAMP BLOCK 7 - SHEET 24

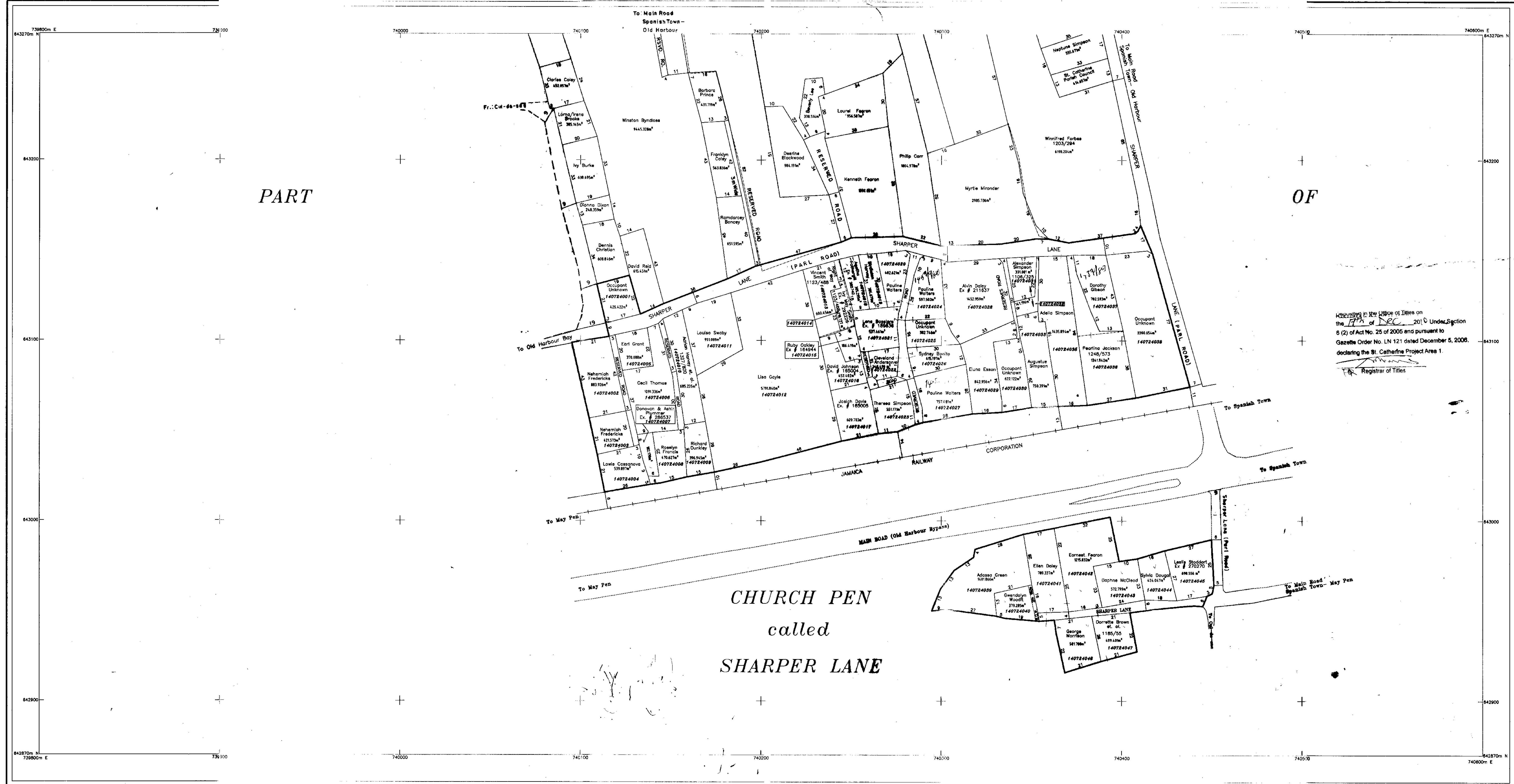

PART

OF

Heretofore in the Office of Titles on the 7th of Dec 2010 Under Section 8 (2) of Act No. 25 of 2005 and pursuant to Gazette Order No. LN 121 dated December 5, 2006, declaring the St. Catherine Project Area 1.

Registrar of Titles

C/M 140724-427

140724

CHURCH PEN  
called  
SHARPER LANE

NLA CADMAP  
CHECKED  
For Director of Survey  
Date 28th Sept 2006

LEGEND

Volume and Folio  
Property Boundary  
Deposited Plan Boundary  
Gully/Drain/River

SURVEY DATUM : JAD2001  
Projection: Lambert Conformal Orthographic with one Standard Parallel  
Spheroid: WGS 84  
UNIT of Measurement: Metre  
Origin: 77 00' W of Greenwich  
18 00' N of the Equator  
False Co-ordinates of Origin: 750 000m Easting  
650 000m Northing  
Scale Factor at Origin: 1.000

Prepared by:

Cadmap Division

Approved by:

Director of Surveys

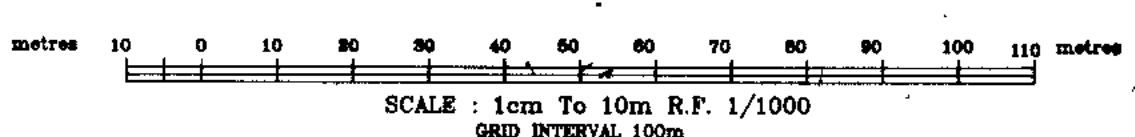

CADAstral MAP  
PART OF  
CHURCH PEN  
CALLED  
SHARPER LANE  
ST. CATHERINE



Compiled by Land Management Consortium Ltd. from Plans entered to Registered Titles, Plans by the Survey Department, Cadastral Records certified by the Survey Department and Field observation of Property boundaries.  
Compilation Date: April 2003  
Users noting errors or omissions are asked to return map to the Surveys and Mapping Division and it will be replaced.

Parcel Count Table	
No. of Distinction Parcels	5
No. of Registration Parcels	41
Total no. of Parcels	46

Example of Parcel Numbering	
Parish	14
Block	07
Sheet	24
Parcel	041
Parcel #	140724041

Certified that the area delineated on this map form part of LAMP St. Catherine Project Area 1  
Gazetted at Order No. LN 121 dated December 5, 2006  
Dated the 23rd Sept 2010

Director of Survey

PREPARED BY  
LAND MANAGEMENT CONSORTIUM LTD.  
18 BELMONT ROAD  
KINGSTON 5  
Tel: 876-925-0699

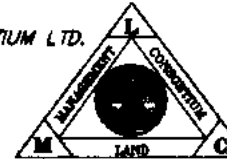

CM 140717A-485

Art/1  
2008

Scale 1:1000 Cadastral Map

JAMAICA

LAMP BLOCK 7 - SHEET 17A

PART

OF

Sheet 15

Sheet 16

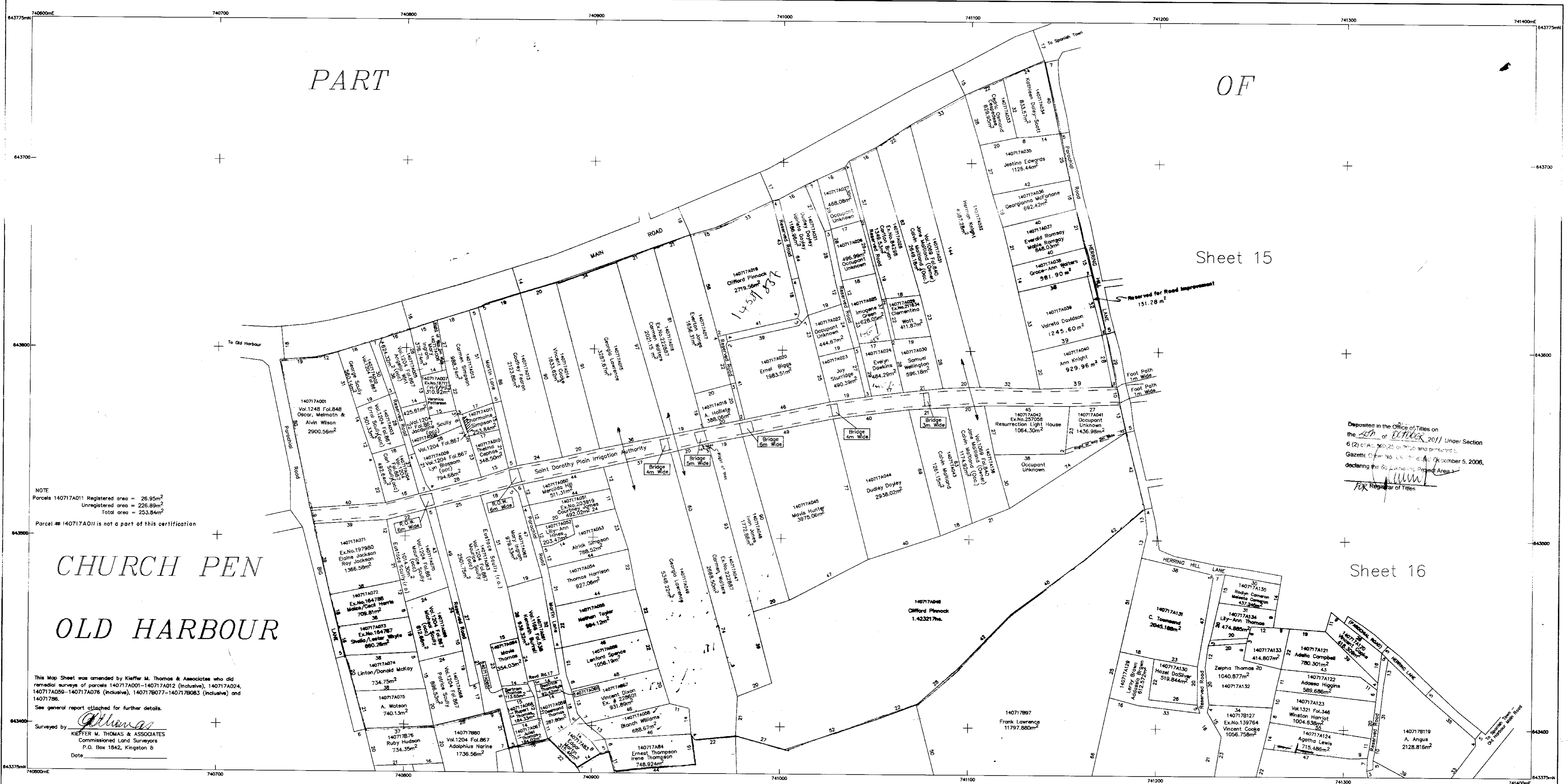

Deposited in the Office of Titles on the 20th of October 2011 Under Section 6 (2) of the Land Registration Act, 1997, as amended, and pursuant to the Gazette Order No. 1437 of 2008, dated December 5, 2008, declaring the St. Catherine Project Area 1 for Registration of Titles.

FOR Registrar of Titles

CHURCH PEN  
OLD HARBOUR

This Map Sheet was amended by Kieffer M. Thomas & Associates who did remedial surveys of parcels 140717A001-140717A012 (inclusive), 140717A024, 140717A059-140717A076 (inclusive), 140717B077-140717B083 (inclusive) and 140717B8.

See general report attached for further details.

Surveyed by *Althamas*  
KIEFFER M. THOMAS & ASSOCIATES  
Commissioned Land Surveyors  
P.O. Box 1842, Kingston 6  
Date

NLA CADMAP  
CHECKED  
*Edmond*  
For Director of Surveys  
Date 23 / 09

SURVEY DATUM : JAD2001  
Projection: Lambert Conformal Conic with one Standard Parallel  
Scale of Measurement: 77.00 m of Ground = 77.00 m of Drawing  
False Co-ordinates of Origin: 50 000m Easting, 100 000m Northing  
Scale Factor at Origin: 1.000

SCALE: 1cm To 10m R.F. 1/1000  
CADASTRAL MAP  
PART OF  
CHURCH PEN  
OLD HARBOUR  
ST. CATHERINE



Compiled by Land Management Consortium Ltd. from their own surveys and from the original records of the Survey Department and from the observation of Property boundaries.  
Completion date: March 2003  
Users: bearing errors or omissions are caused to return only to the Survey and Mapping Division and it will be replaced.

Example of Parcel Numbering

Part	14	07	
Sheet		20	41
Parcel			
Parcel #	14072041		

Certified that the area delineated on this map form part of LAMP St. Catherine Project Area 1  
Gazetted at Order No. LN 121 dated December 5, 2008.  
Dated the 23rd of JAN 2009

For Director of Surveys

LAND MANAGEMENT CONSORTIUM LTD.  
18 BELMONT ROAD  
KINGSTON 5  
Tel: 878-925-0889

CM 170624

L 14 07 17A

CM 140717B-331

Scale 1:1000 Cadastral Map

JAMAICA

LAMP BLOCK 7 - SHEET 17B



PART

OF

Sheet 16

CHURCH PEN  
OLD HARBOUR

NOTE  
 Parcels 140717A01 Registered area = 26.95m<sup>2</sup>  
 Unregistered area = 226.89m<sup>2</sup>  
 Total area = 253.84m<sup>2</sup>

This Map Sheet was amended by Kieffer M. Thomas & Associates who did remedial surveys of parcels 140717A01-140717A02 (inclusive), 140717A024, 140717A059-140717A076 (inclusive), 140717B77-140717B83 (inclusive) and 140717B85.  
 See general report attached for further details.

*Kieffer M. Thomas*  
 KIEFFER M. THOMAS & ASSOCIATES  
 Commissioned Land Surveyors  
 P.O. Box 1842, Kingston 8

NLA CADMAP CHECKED

For Director of Survey  
Date 23.1.09

LEGEND

Volume and Folio	-----	Area
Property Boundary	-----	Area
Deputed Plan Boundary	-----	Area
City/Urban/Village	-----	Area

SURVEY DATUM : JAD2001  
 Projection: Lambert Conformal Orthographic with one Standard Parallel  
 Spheroid: WGS 84  
 Unit of Measurement: Metre  
 Origin: 77° 20' W of Greenwich  
 False Co-ordinates of Origin: 70 000m Easting  
 Scale Factor at Origin: 1.000

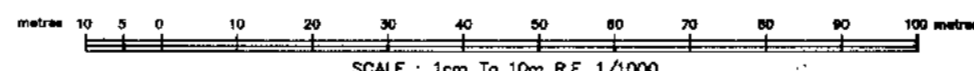

SCALE: 1cm to 10m REF. 1/1000  
 CADASTRAL MAP  
 PART OF  
 CHURCH PEN  
 OLD HARBOUR  
 ST. CATHERINE



Deposited in the Office of Titles on the 22nd of MAY 2009 Under Section 6 (2) of Act No. 25 of 2005 and pursuant to Gazette Order No. LN 121 dated December 5, 2006, including the St. Catherine Project Area.  
 Registrar of Titles

Example of Parcel Numbering

Block	14	07	
Sheet		20	41
Parcel #	14072041		

Certified that the area delineated on this map form part of LAMP St. Catherine Project Area 1  
 Gazetted at Order No. LN 121 dated December 5, 2006  
 Dated the 23rd day of JAN 2009

*Director of Survey*  
 Director of Survey

PREPARED BY  
 LAND MANAGEMENT CONSORTIUM LTD.  
 18 BELMONT ROAD  
 SUITE 204  
 TEL: 876-935-9899

140717896



CM 140759-457

Scale 1:750 Cadastral Map

JAMAICA

LAMP BLOCK 7 - SHEET 59

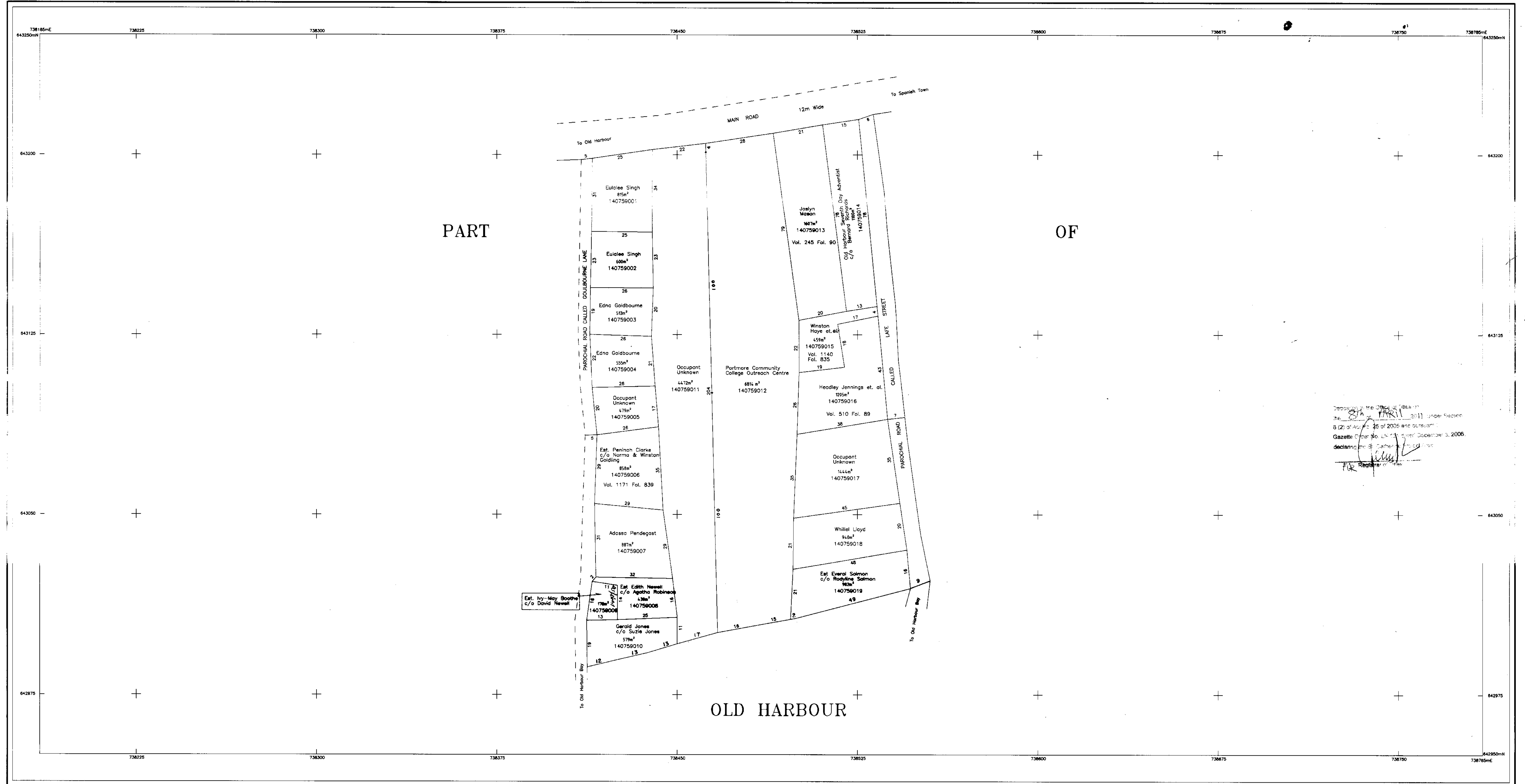

Deposited by the Director of Surveys  
 the 27th FEBRUARY 2011 under Section  
 8 (2) of Act No. 25 of 2006 and pursuant to  
 Gazette Order No. LN 121 dated December 3, 2006  
 declaring the said plan as a valid plan  
 for registration

CM 140759-457

140759-457

1:750 CADMAP CHECKED

For Director of Surveys  
 Date 20/1/11

**LEGEND**

Volume and Folio	-----	108/767
Property Boundary	-----	
Deposited Plan Boundary	-----	
Gully/Drain/River	-----	
Registered Boundary	-----	

**SURVEY DATUM : JAD2001**  
 Projection: Lambert Conical Orthomorphic with one Standard Parallel  
 Spheroid: WGS 84  
 Unit of Measurement: Metre  
 Origin: 77 00 W of Greenwich, 18 00 N of the Equator  
 False Co-ordinates of Origin: 750 000m Easting, 850 000m Northing  
 Scale Factor at Origin: 1.000

Prepared by: \_\_\_\_\_  
 Codmap Division  
 Approved by: \_\_\_\_\_  
 Director of Surveys

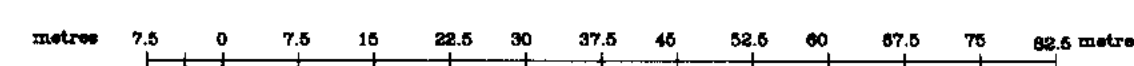

SCALE : 1cm To 7.5m R.F. 1/750  
 GRID INTERVAL 75m  
 CADASTRAL MAP  
 PART OF  
 OLD HARBOUR  
 ST. CATHERINE



Compiled by Land Management Consortium Ltd. from Plans annexed to Registered Titles Plans by the Survey Department, Cadastral Records certified by the Survey Department and field observation of Property boundaries.  
 Compilation Date: March 2005  
 Users noting errors or omissions are asked to return map to the Survey and Mapping Division and it will be replaced.

**Parcel Count Table**

No. of Identification Parcels	4
No. of Registration Parcels	15
Total no. of Parcels	19

**Example of Parcel Numbering**

Parish	14		
Block		07	
Sheet			59
Parcel			001
Parcel #	140759001		

Certified that the area delineated on this map form part of LAMP St. Catherine Project Area 1  
 Gazetted at Order No. LN 121 dated December 3, 2006  
 Dated the 15th of December 2006

Director of Survey

PREPARED BY  
 LAND MANAGEMENT CONSORTIUM LTD.  
 22 ANNETTE CRESCENT,  
 KINGSTON 10  
 Tel. 876-925-0699

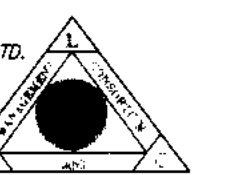

CM/A.0760-153

Scale 1:1000 Cadastral Map

JAMAICA

LAMP BLOCK 7 - SHEET 60

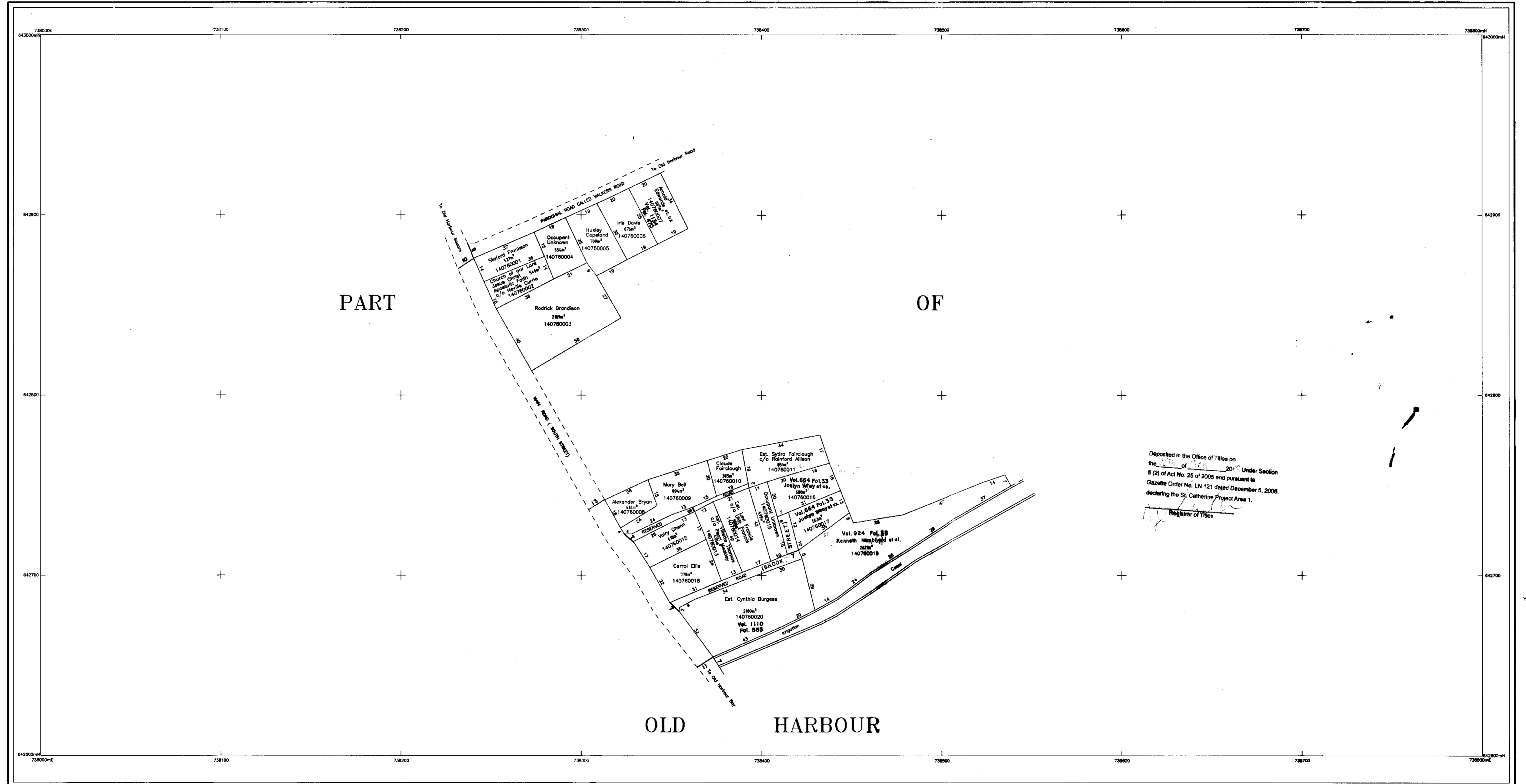

Deposited in the Office of Titles on the 23rd of Feb 2008 Under Section 6 (2) of Act No. 25 of 2005 and pursuant to Gazette Order No. LN 121 dated December 5, 2008, declaring the St. Catherine Project Area 1.  
 Registrar of Titles

L 14 07 60

NLA CADMAP CHECKED  
 For Director of Surveys  
 Date 23rd Feb 2008

SURVEY DATUM : JAD2001  
 Projection: Lambert Conical Orthomorphic with one Standard Parallel  
 Spheroid: WGS 84  
 Unit of Measurement: Metre  
 Origin: 77 00 W of Greenwich  
 False Co-ordinates of Origin: 750 000m Easting 850 000m Northing  
 Scale Factor at Origin: 1.000

Prepared by: [Signature]  
 Cadmap Division  
 Approved by: [Signature]  
 Director of Surveys

SCALE : 1cm To 10m R.F. 1/1000  
 CADASTRAL MAP  
 PART OF  
 OLD HARBOUR  
 ST. CATHERINE



Compiled by Land Management Consortium Ltd. from Plans annexed to Registered Titles, Plans by the Survey Department, Cadastral Records certified of the Survey Department and Field observation of Property boundaries.  
 Completion Date: March 2005  
 Users noting errors or omissions are asked to return map to the Surveys and Mapping Division and it will be replaced.

Parcel Count Table

No. of Clarification Parcels	2
No. of Registration Parcels	18
Total no. of Parcels	20

Example of Parcel Numbering

Parish	14		
Block	07		
Sheet		80	
Parcel			001
Parcel #	140780001		

Certified that the area delineated on this map form part of LAMP St. Catherine Project Area 1  
 Gazetted at Order No. LN 121 dated December 5, 2008  
 Dated the 23rd of Feb 2008

[Signature]  
 FDI Director of Surveys

PREPARED BY  
 LAND MANAGEMENT CONSORTIUM LTD.  
 22 ANNETTE CRESCENT,  
 KINGSTON 10  
 Tel. 876-925-0899

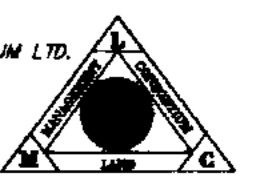

LEGEND  
 Volume and Folio  
 Property Boundary  
 Deposited Plan Boundary  
 Gully/Drain/River  
 Registered Boundary



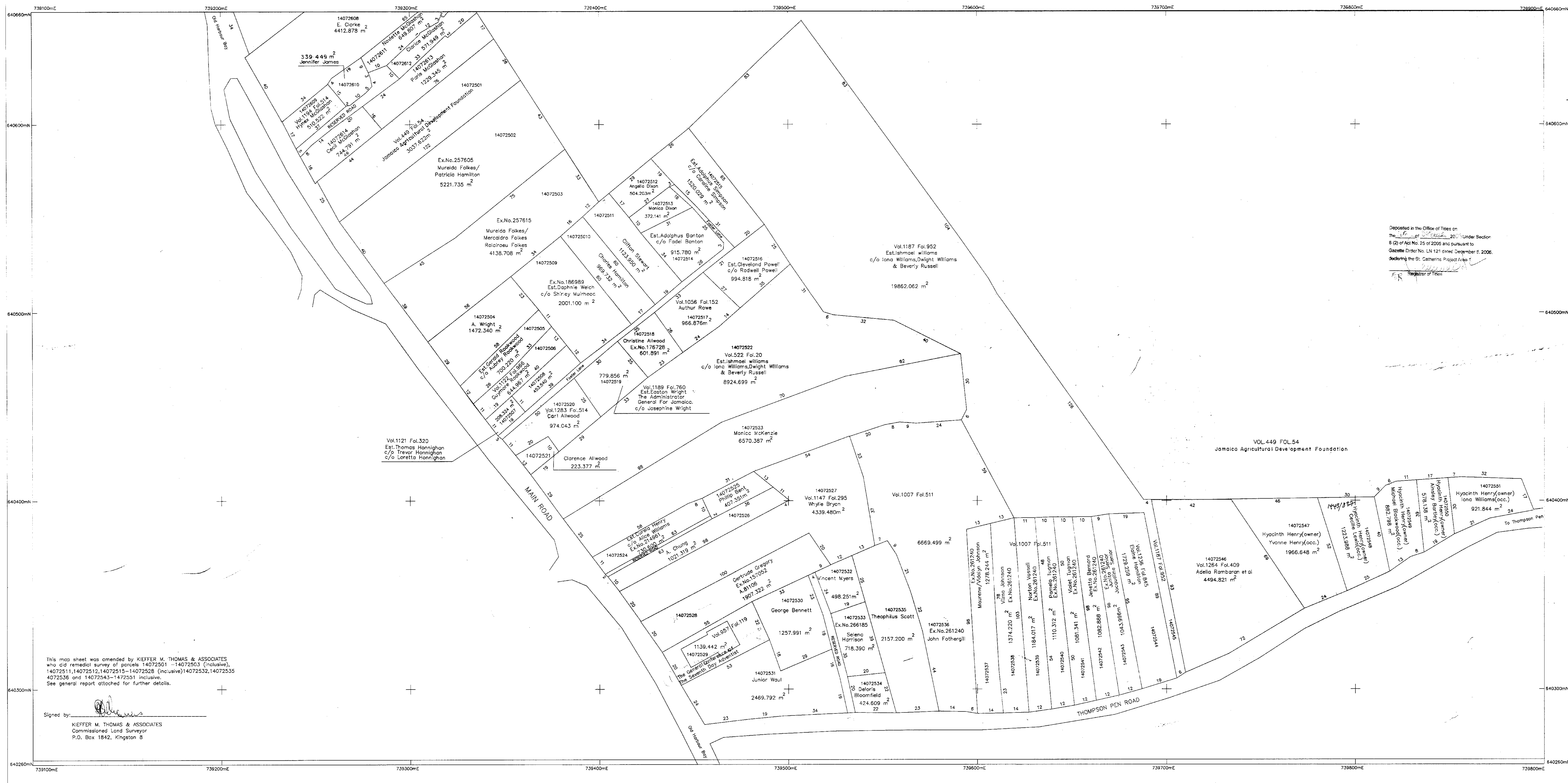

Deposited in the Office of Titles on the 14th day of March 2003 Under Section 6 (2) of Act No. 25 of 2005 and pursuant to Gazette Order No. LN 121 dated December 5, 2006. Declaring the St. Catherine Project Area 1.

This map sheet was amended by KIEFFER M. THOMAS & ASSOCIATES who did remedial survey of parcels 14072501 - 14072503 (inclusive), 14072511, 14072512, 14072515 - 14072528 (inclusive), 14072532, 14072533, 14072536 and 14072543 - 14072551 inclusive. See general report attached for further details.

Signed by: *[Signature]*  
KIEFFER M. THOMAS & ASSOCIATES  
Commissioned Land Surveyor  
P.O. Box 1842, Kingston 8

NLA CADMAP CHECKED  
For Director of Surveys  
Date: 14th March 2003

LEGEND

Volume and Folio	-----	1024/747
Property Boundary	-----	105/54
Deposited Plan Boundary	-----	105/54
Gully/Creek/River	-----	105/54

SURVEY DATUM : JAD2001  
Projection: Lambert Conformal Conic with one Standard Parallel  
Scale of Measurement: 1:750  
Origin: 77 00 W. of Greenwich  
18 00 N. of the Equator  
False Co-ordinates of Origin: 500 000m Northing  
Scale Factor at Origin: 1.000

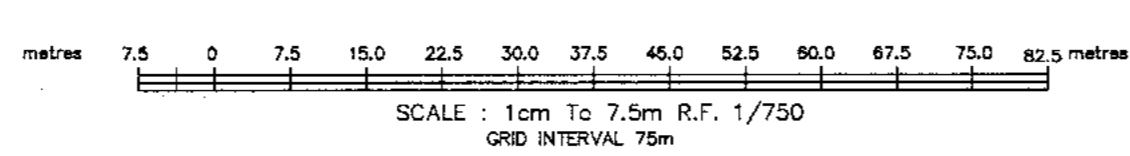

SCALE: 1cm To 7.5m R.F. 1/750  
GRID INTERVAL 75m  
CADASTRAL MAP  
PART OF  
THOMPSON PEN  
OLD HARBOUR BAY  
ST. CATHERINE



Compiled by Land Management Consortium Ltd. from Plans created by Registered Titles Plans by the Survey Department, Cadastral Records certified by the Survey Department and Field observation of Property boundaries.  
Compilation Date: March 2003  
Users noting errors or omissions are asked to return maps to the Surveys and Mapping Division and it will be replaced.

Example of Parcel Numbering

Parcel	14	
Block	07	
Sheet		28
Parcel		41
Parcel #	14072841	

PREPARED BY  
LAND MANAGEMENT CONSORTIUM LTD.  
18 BELMONT ROAD  
KINGSTON 5  
Tel: 878-225-0699

Certified that the area delineated on this map form part of LAMP S - Canine Project Area 1  
Gazetted at Order No. LN 121 dated December 5, 2006  
Dated the 14th day of March 2003  
Director of Surveys

1564667

14 07 25

259

15686663

L 14 07 26

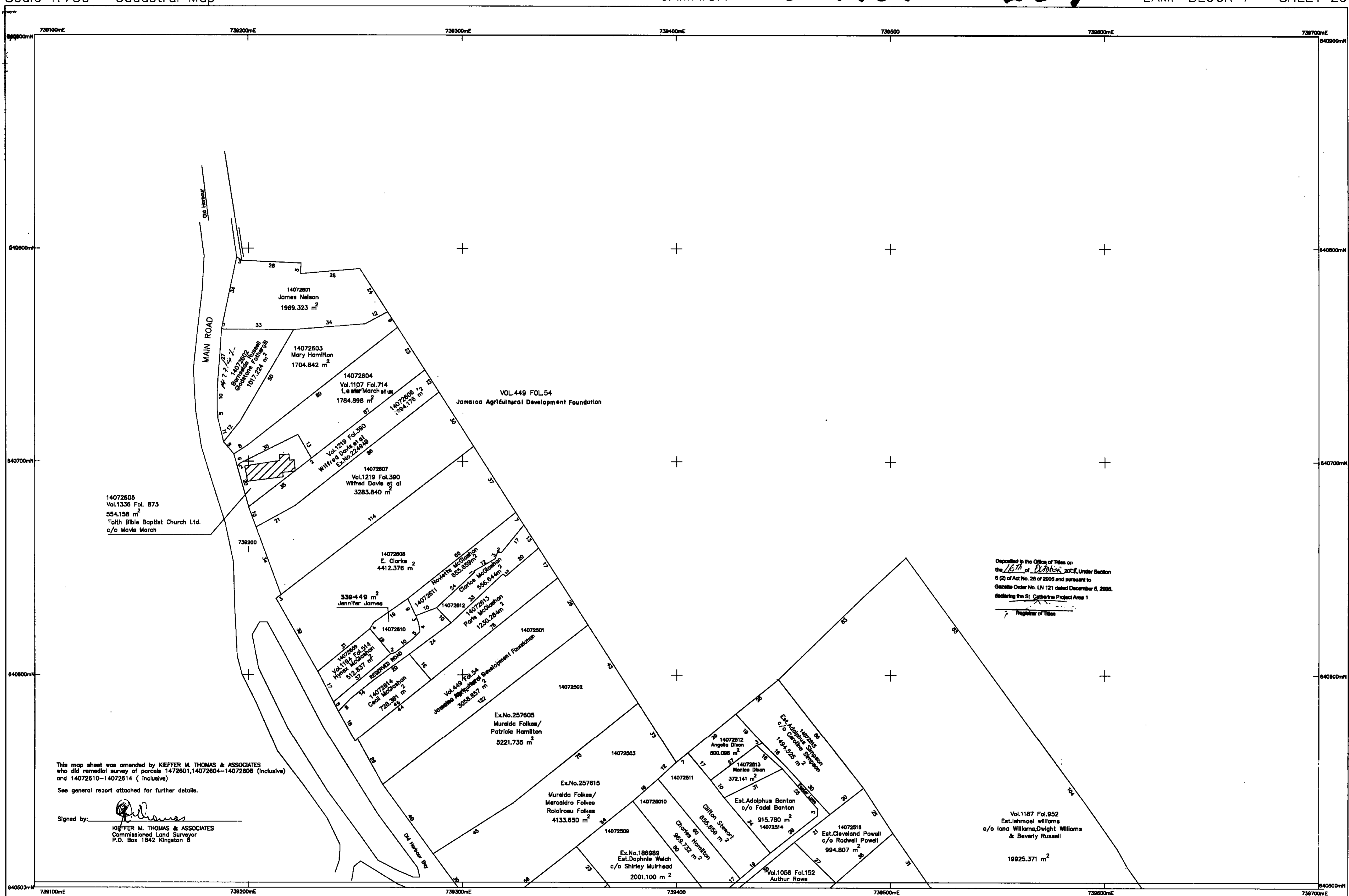

14072805  
Vol.1336 Fol. 873  
554.158 m<sup>2</sup>  
Faith Bible Baptist Church Ltd.  
c/o Mavis March

VOL.449 FOL.54  
Jamaica Agricultural Development Foundation

Deposited in the Office of Titles on  
the 16th of October 2003 Under Section  
6 (2) of Act No. 28 of 2006 and pursuant to  
Gazette Order No. LN 121 dated December 5, 2006,  
declaring the St. Catherine Project Area 1.  
Register of Titles

This map sheet was amended by KIEFFER M. THOMAS & ASSOCIATES  
who did remedial survey of parcels 14072801, 14072804-14072808 (inclusive)  
and 14072810-14072814 (inclusive)

See general report attached for further details.

Signed by: *[Signature]*  
KIEFFER M. THOMAS & ASSOCIATES  
Commissioned Land Surveyor  
P.O. Box 1842 Kingston 8

NLA CADMAP  
CHECKED  
For Director of Surveys  
Date: 28/12/2006

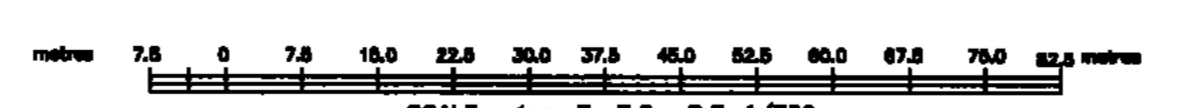

SCALE: 1cm To 7.5m R.F. 1/750  
and interval 7m  
CADASTRAL MAP  
PART OF  
THOMPSON PEN  
OLD HARBOUR BAY  
ST. CATHERINE

Compiled by Land Management Consortium Ltd.  
from Plans annexed to Registered Titles, Plans  
by the Survey Department, Cadastral Records  
certified of the Survey Department and field  
observation of Property boundaries.  
Compilation Date: March 2003  
Users noting errors or omissions are asked  
to return map to the Survey and Mapping  
Division and it will be replaced.

Certified that the area delineated on this map  
form part of LAMP St. Catherine Project Area 1  
Gazetted at Order No. LN 121 dated December 5, 2006.  
Dated the 16th of March 2007

*[Signature]*  
Director of Surveys

Example of Parcel Numbering

Parish	14		
Block		07	
Sheet			28
Parcel			41
Parcel #	14072841		

PREPARED BY  
LAND MANAGEMENT CONSORTIUM LTD.  
18 BELMONT ROAD  
KINGSTON 8  
Tel: 878-828-0888

LEGEND

Volume and Folio ----- 1:200/747

Property Boundary -----

Deposited Plan Boundary -----

Utility/Other -----

SURVEY DATUM : JAD2001

Projection: Lambert Conformal Orthographic with  
one Standard Parallel

Spheroid: WGS 84

Unit of Measurement: Metres

Origin: 77 00 W of Greenwich  
18 00 N of the Equator

Falset Co-ordinates of Origin: 750 000m Easting  
850 000m Northing

Scale Factor at Origin: 1.000

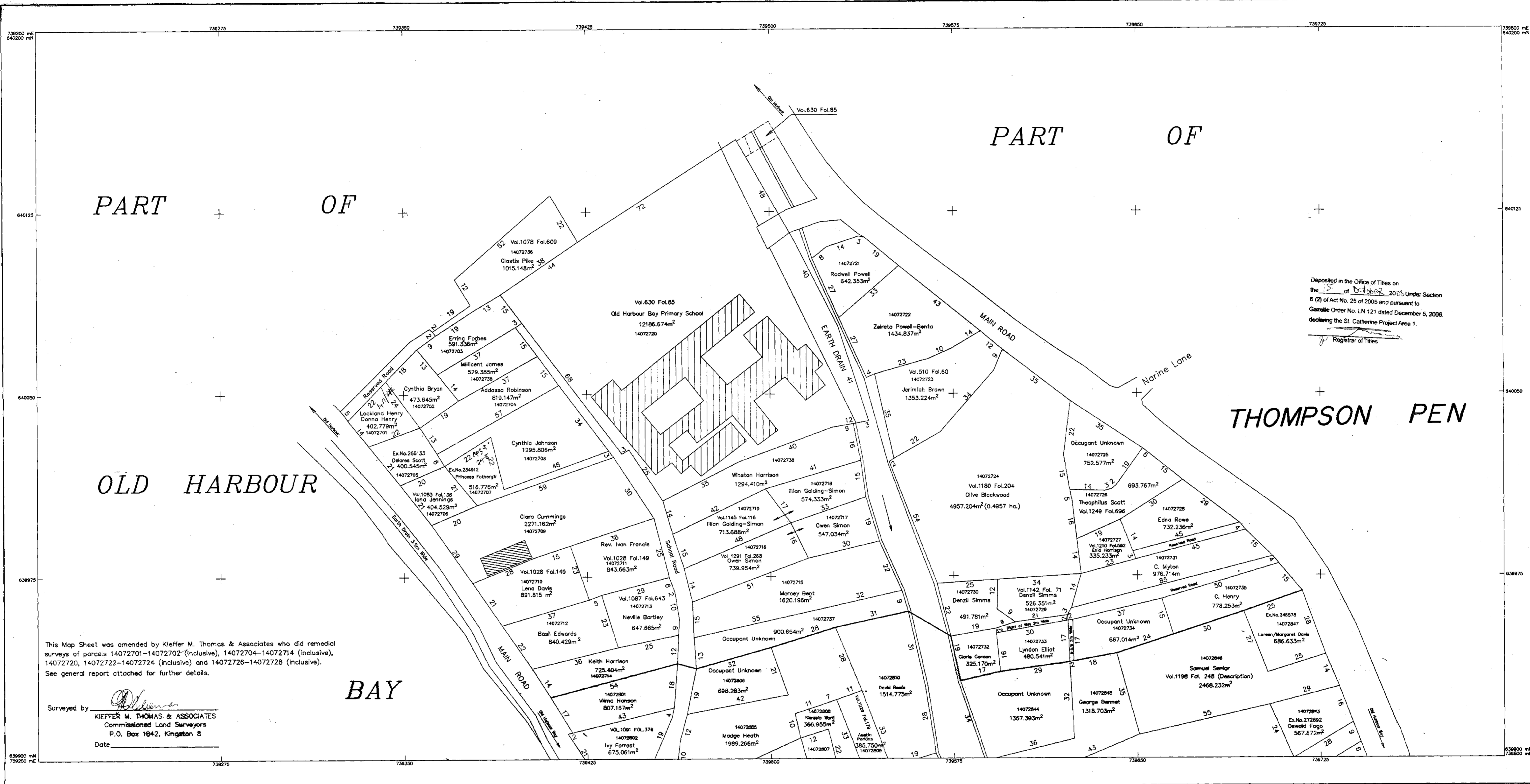

Deposited in the Office of Titles on the 15<sup>th</sup> of October 2005 Under Section 6 (2) of Act No. 25 of 2005 and pursuant to Gazette Order No. LN 121 dated December 5, 2006, declaring the St. Catherine Project Area 1.  
 Registrar of Titles

This Map Sheet was amended by Kieffer M. Thomas & Associates who did remedial surveys of parcels 14072701-14072702 (inclusive), 14072704-14072714 (inclusive), 14072720, 14072722-14072724 (inclusive) and 14072726-14072728 (inclusive). See general report attached for further details.

Surveyed by *[Signature]*  
**KIEFFER M. THOMAS & ASSOCIATES**  
 Commissioned Land Surveyors  
 P.O. Box 1642, Kingston 8  
 Date \_\_\_\_\_

**NLA CADMAP CHECKED**  
*[Signature]*  
 For Director of Surveys  
 Date 9. 4. 2008

**SURVEY DATUM : JAD2001**  
 Projection: Lambert Conical Orthomorphic with one Standard Parallel  
 Spheroid: WGS 84  
 Metre  
 Origin: 77 00 W of Greenwich  
 18 00 N of the Equator  
 False Co-ordinates of Origin: 750 000m Easting  
 650 000m Northing  
 Scale Factor at Origin: 1.000

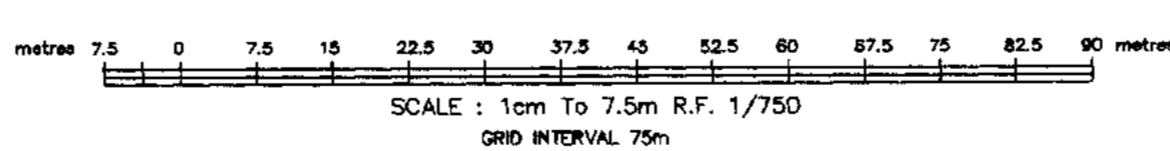

**CADASTRAL MAP**  
 PART OF  
**THOMPSON PEN**  
**OLD HARBOUR BAY**  
 ST. CATHERINE



Compiled by Land Management Consortium Ltd. from Plans annexed to Registered Titles, Plans by the Survey Department, Cadastral Records certified by the Survey Department and Field observation of Property boundaries.  
 Compilation Date: March 2003  
 Users noting errors or omissions are asked to return map to the Survey and Mapping Division and it will be replaced.

Example of Parcel Numbering

Parish	14		
Block		07	
Sheet			28
Parcel			41
Parcel #	14072841		

Amended April 06, 2009  
 Certified that the area delineated on this map form part of LAMP St. Catherine Project Area 1 Gazetted at Order No. LN 121 dated December 5, 2006. Dated the 9<sup>th</sup> of April 2008  
*[Signature]*  
 For Director of Surveys  
 PREPARED BY  
**LAND MANAGEMENT CONSORTIUM LTD.**  
 18 BELMONT ROAD  
 KINGSTON 5  
 Tel. 876-925-0899



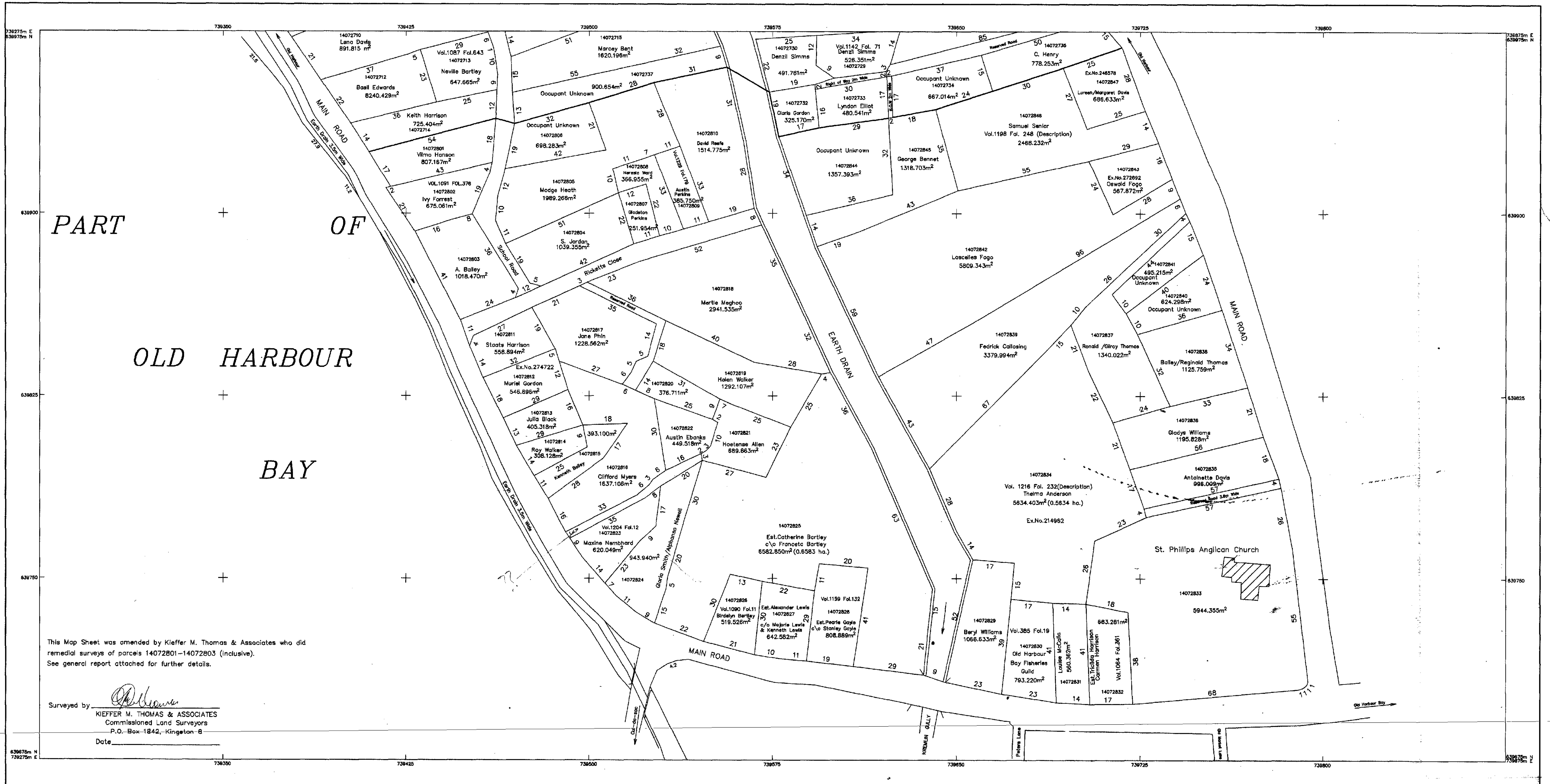

This Map Sheet was amended by Kieffer M. Thomas & Associates who did remedial surveys of parcels 14072801-14072803 (inclusive). See general report attached for further details.

Surveyed by *[Signature]*  
**KIEFFER M. THOMAS & ASSOCIATES**  
 Commissioned Land Surveyors  
 P.O. Box 1842, Kingston 8  
 Date \_\_\_\_\_

**NLA CADMAP CHECKED**  
*[Signature]*  
 For Director of Surveys  
 Date 7/1/2003

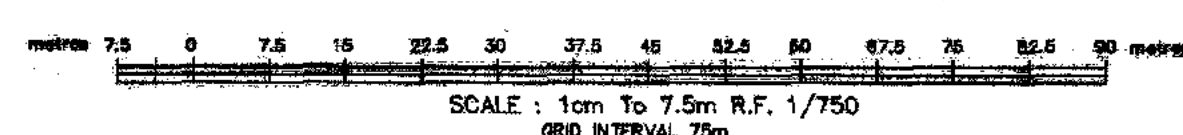

SCALE: 1cm To 7.5m R.F. 1/750  
 GRID INTERVAL: 75m  
**CADASTRAL MAP**  
 PART OF  
**THOMPSON PEN**  
**OLD HARBOUR**  
 ST. CATHERINE

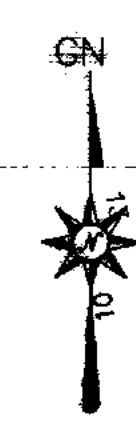

Compiled by Land Management Consortium Ltd. from Plans annexed to Registered Titles. Plans by the Survey Department, Cadastral Records certified by the Survey Department and field observation of Property boundaries.  
 Completion Date: March 2003  
 Users noting errors or omissions are asked to return map to the Surveys and Mapping Division and it will be replaced.

Example of Parcel Numbering

Parish	14		
Block		07	
Sheet			28
Parcel			41
Parcel #	14072841		

PREPARED BY  
**LAND MANAGEMENT CONSORTIUM LTD.**  
 18 BELMONT ROAD  
 KINGSTON 5  
 Tel. 876-925-0690

L 14/07/28