

**ADJUDICATION RECORD****PURSUANT TO SECTION 8A (1) (a) and 8A (1) (g) OF THE
REGISTRATION OF TITLES CADASTRAL MAPPING AND TENURE CLARIFICATION (SPECIAL PROVISIONS) ACT**

SYSTEMATIC ADJUDICATION AREA : BLOCK 6 (PART 6)

PARTS OF ABOVE ROCKS, ALLMAN HILL, BARNETTS RETREAT, BEACON HILL, CARR HILL, CREARYS LAND, ELLIS MOUNTAIN, GLENGOFFE, GRAHAM PEN, HIGHGATE, INDUSTRY GROVE, JAMES MOUNTAIN, LLANGIBBY, MENDEZ, MOUNT RECOVERY, MOUNTPELIER, ORANGE HILL, PALM MOUNTAIN, PIMENTO MOUNT, RETIREMENT, ROCK HALL, SLIGOVILLE, SPICY GROVE, SPRING HILL, THOMPSON, TREDEGAR PARK, TRENTHAM PARK, TRENTHAM, WATERLOO, WAUGH HILL, ST. CATHERINE

APPLICATION NO.	LAND INFORMATION									PERSONAL DETAILS		OCCUPANCY DETAILS							
	CADASTRAL MAP NUMBER	CADASTRAL MAP PARCEL NUMBER	LAND VALUATION NUMBER	AREA	PLACE	PANISH	VOLUME/FOLIO	PROPERTY ADDRESS	NATURE OF PARCEL	OWNER(S) DETAILS	NATURE BY WHICH LAND WAS ACQUIRED	NATURE OF OWNER DISABILITY	NAME, ADDRESS AND OCCUPATION OF GUARDIAN	NATURE OF TITLE	DETAILS OF ENCUMBRANCES	RESTRICTIONS ON POWER TO DEAL WITH LAND	DETAILS OF PERSON ENTITLED TO BENEFIT OF RESTRICTION	DOCUMENTS PRESENTED	DATE OF COMPLETION OF APPLICATION FORM
ASD009921	CM140617-266	140617003		623.0 Square Meter	SPICY GROVE AND HILLSBOROUGH CALLED SPICY GROVE AND MENZIES HALL	St. Catherine		Spicy Grove District, St. Catherine	Private	- Sherebiah Tabetah Waugh Warren Registered Nurse of 593 Autumn Ash Dr. Clermont Florida 34715 United States	Gift			Absolute					2022-04-21
ASD009920	CM140617-266	140617008		1315.0 Square Meter	SPICY GROVE AND HILLSBOROUGH CALLED SPICY GROVE AND MENZIES HALL	St. Catherine		Spicy Grove District, St. Catherine	Private	Francois Duvalier Waugh Businessman of Lot 114 Forbes Avenue, St. Jago Heights, Spanish Town St. Catherine Jamaica	Gift			Absolute					2022-04-21
ASD010198	CM140617-266	140617013		1029.0 Square Meter	SPICY GROVE AND HILLSBOROUGH CALLED SPICY GROVE AND MENZIES HALL	St. Catherine		Spicy Grove District, St. Catherine	Private	- Amos Jolando Waugh of Waugh Hill, Rock Hall P.A St. Catherine Jamaica	Possession			Qualified					2022-05-03
ASD010531	CM140617-266	140617015		3271.0 Square Meter	SPICY GROVE AND HILLSBOROUGH CALLED SPICY GROVE AND MENZIES HALL	St. Catherine		Spicy Grove District, St. Catherine	Crown	- Commissioner of Lands of 20 North Street Kingston Jamaica	Special Provisions Act			Absolute					2022-04-27
ASD009880	CM1406018/1-617	140618001		573.0 Square Meter	SPICY GROVE CALLED WAUGH HILL AND MENZIES HALL	St. Catherine		Spicy Grove District, St. Catherine	Private	- Wendel Fitzgerald Moore Mechanic of Rock Hall, Rock Hall P.A. St. Catherine Jamaica	Possession			Absolute					2022-04-20
ASD010114	CM1406018/1-617	140618002		682.0 Square Meter	SPICY GROVE CALLED WAUGH HILL AND MENZIES HALL	St. Catherine		Spicy Grove District, St. Catherine	Private	Albert Patrick Johnson Construction Worker of Waugh Hill District, Rock Hall P.A St. Catherine Jamaica - Valrie Waugh Housewife of Waugh Hill District, Rock Hall P.A. St. Catherine Jamaica	Possession			Absolute					2022-04-29
ASD010439	CM1406018/1-617	140618004		220.0 Square Meter	SPICY GROVE CALLED WAUGH HILL AND MENZIES HALL	St. Catherine		Spicy Grove District, St. Catherine	Crown	- Commissioner of Lands of 20 North Street Kingston Jamaica	Special Provisions Act			Absolute					2022-05-12
ASD009925	CM1406018/1-617	140618005		203.0 Square Meter	SPICY GROVE CALLED WAUGH HILL AND MENZIES HALL	St. Catherine		Spicy Grove District, St. Catherine	Private	John Wilford Waugh Retired Carpenter of Waugh Hill District, Rock Hall P.A. St. Catherine Jamaica	Possession			Absolute					2022-04-22
ASD010440	CM1406018/1-617	140618006		192.0 Square Meter	SPICY GROVE CALLED WAUGH HILL AND MENZIES HALL	St. Catherine		Spicy Grove District, St. Catherine	Crown	- Commissioner of Lands of 20 North Street Kingston Jamaica	Special Provisions Act			Absolute					2022-05-12
ASD009926	CM1406018/1-617	140618009		613.0 Square Meter	SPICY GROVE CALLED WAUGH HILL AND MENZIES HALL	St. Catherine		Spicy Grove District, St. Catherine	Private	Nellisha Dygrain Ricketts-Porter Businesswoman of B105 Martinique, Caribbean Estate St. Catherine Jamaica - Marsha Burnside- Brown Store Manager of Waugh Hill District, Rock Hall P.A. St. Catherine Jamaica - Martin Melbourne Burnside Mason of Waugh Hill District, Rock Hall P.A. St. Catherine Jamaica - Suckera Luckesh Gordon Hairdresser of Waugh Hill District, Rock Hall P.A. St. Catherine Jamaica - Jennifer Burnside Housekeeper of Waugh Hill District, Rock Hall P.A. St. Catherine Jamaica - Patricia Elizabeth Burnside Mais Store Clerk of Waugh Hill District, Rock Hall P.A. St. Catherine Jamaica	Inheritance			Qualified					2022-04-22



ADJUDICATION RECORD
PURSUANT TO SECTION 8A (1) (e) and 8A (1) (g) OF THE
REGISTRATION OF TITLES CADASTRAL MAPPING AND TENURE CLARIFICATION (SPECIAL PROVISIONS) ACT

SYSTEMATIC ADJUDICATION AREA : BLOCK 6 (PART 6)
 PARTS OF ABOVE ROCKS, ALLMAN HILL, BARNETTS RETREAT, BEACON HILL, CARR HILL, CREARYS LAND, ELLIS MOUNTAIN, GLENGOFFE, GRAHAM PEN, HIGHGATE, INDUSTRY GROVE, JAMES MOUNTAIN, LLANGIBBY, MENDEZ, MOUNT RECOVERY, MOUNTPELIER, ORANGE HILL, PALM MOUNTAIN, PIMENTO MOUNT, RETIREMENT, ROCK HALL, SLIGOVILLE, SPICY GROVE, SPRING HILL, THOMPSON, TREDEGAR PARK, TRENTHAM PARK, TRENTHAM, WATERLOO, WAUGH HILL, ST. CATHERINE

APPLICATION NO.	LAND INFORMATION									PERSONAL DETAILS			OCCUPANCY DETAILS						
	CADASTRAL MAP NUMBER	CADASTRAL MAP PARCEL NUMBER	LAND VALUATION NUMBER	AREA	PLACE	PARISH	VOLUME/FOLIO	PROPERTY ADDRESS	NATURE OF PARCEL	OWNER(S) DETAILS	NATURE BY WHICH LAND WAS ACQUIRED	NATURE OF OWNER DISABILITY	NAME, ADDRESS AND OCCUPATION OF GUARDIAN	NATURE OF TITLE	DETAILS OF ENCUMBRANCES	RESTRICTIONS ON POWER TO DEAL WITH LAND	DETAILS OF PERSON ENTITLED TO BENEFIT OF RESTRICTION	DOCUMENTS PRESENTED	DATE OF COMPLETION OF APPLICATION FORM
ASD010038	CM1406018/1-617	140618010		368.0 Square Meter	SPICY GROVE CALLED WAUGH HILL AND MENZIES HALL	St. Catherine		Spicy Grove District, St. Catherine	Private	- Graceann Litchmore Businesswoman of Waugh Hill District, Rock Hall P.A. St. Catherine Jamaica	Possession		Absolute						2022-04-27
ASD010680	CM1406018/1-617	140618018		626.0 Square Meter	SPICY GROVE CALLED WAUGH HILL AND MENZIES HALL	St. Catherine		Spicy Grove District, St. Catherine	Private	- Earl Leslie King Retired Mason of Waugh Hill District, Rock Hall P.A. St. Catherine Jamaica	Possession		Absolute						2022-05-30
ASD010165	CM1406018/1-617	140618020		520.0 Square Meter	SPICY GROVE CALLED WAUGH HILL AND MENZIES HALL	St. Catherine		Spicy Grove District, St. Catherine	Private	- Howard Clive Cowan Stevedore of Waugh Hill District, Rock Hall P.A., St. Catherine Jamaica	Possession		Absolute						2022-05-02
ASD010017	CM1406018/1-617	140618021		316.0 Square Meter	SPICY GROVE CALLED WAUGH HILL AND MENZIES HALL	St. Catherine		Spicy Grove District, St. Catherine	Crown	- Commissioner of Lands of 20 North Street Kingston Jamaica	Special Provisions Act		Absolute						2022-04-27
ASD010167	CM1406018/1-617	140618023		253.0 Square Meter	SPICY GROVE CALLED WAUGH HILL AND MENZIES HALL	St. Catherine		Spicy Grove District, St. Catherine	Crown	- Commissioner of Lands of 20 North Street Kingston Jamaica	Special Provisions Act		Absolute						2022-05-02
ASD009963	CM1406018/1-617	140618024		129.0 Square Meter	SPICY GROVE CALLED WAUGH HILL AND MENZIES HALL	St. Catherine		Spicy Grove District, St. Catherine	Private	Oniel Oraysha Rodney Businessman of 11 Miles, Bull Bay St. Thomas Jamaica	Possession		Absolute						2022-04-25
ASD010618	CM1406018/1-617	140618025		113.0 Square Meter	SPICY GROVE CALLED WAUGH HILL AND MENZIES HALL	St. Catherine		Spicy Grove District, St. Catherine	Private	- Albert Pinnock Farmer of Waugh Hill District, Rock Hall P.A. St. Catherine Jamaica	Purchase		Absolute				- Receipt		2022-05-25
ASD010621	CM1406018/1-617	140618027		158.0 Square Meter	SPICY GROVE CALLED WAUGH HILL AND MENZIES HALL	St. Catherine		Spicy Grove District, St. Catherine	Private	Denis Delroy Bell Wood Cutter of Waugh Hill District, Rock Hall P.A. St. Catherine Jamaica	Possession		Absolute						2022-05-25
ASD009968	CM1406018/1-617	140618032		722.0 Square Meter	SPICY GROVE CALLED WAUGH HILL AND MENZIES HALL	St. Catherine		Spicy Grove District, St. Catherine	Private	Desmond Gordon Painter/Decorator of Waugh Hill District, Rock Hall P.A. St. Catherine Jamaica	Possession		Absolute						2022-04-26
ASD010168	CM1406018/1-617	140618037		1027.0 Square Meter	SPICY GROVE CALLED WAUGH HILL AND MENZIES HALL	St. Catherine		Spicy Grove District, St. Catherine	Crown	- Commissioner of Lands of 20 North Street Kingston Jamaica	Special Provisions Act		Absolute						2022-05-02
ASD010470	CM1406018/1-617	140618038		1009.0 Square Meter	SPICY GROVE CALLED WAUGH HILL AND MENZIES HALL	St. Catherine		Spicy Grove District, St. Catherine	Crown	- Commissioner of Lands of 20 North Street Kingston Jamaica	Special Provisions Act		Absolute						2022-04-27



ADJUDICATION RECORD
PURSUANT TO SECTION 6A (1) (a) and 6A (1) (g) OF THE
REGISTRATION OF TITLES CADASTRAL MAPPING AND TENURE CLARIFICATION (SPECIAL PROVISIONS) ACT

SYSTEMATIC ADJUDICATION AREA : BLOCK 6 (PART 6)
 PARTS OF ABOVE ROCKS, ALLMAN HILL, BARNETTS RETREAT, BEACON HILL, CARR HILL, CREARYS LAND, ELLIS MOUNTAIN, GLENGOFFE, GRAHAM PEN, HIGHGATE, INDUSTRY GROVE, JAMES MOUNTAIN, LLANGIBBY, MENDEZ, MOUNT RECOVERY, MOUNT PELIER, ORANGE HILL, PALM MOUNTAIN, PIMENTO MOUNT, RETIREMENT, ROCK HALL, SLIGOVILLE, SPICY GROVE, SPRING HILL, THOMPSON, TREDEGAR PARK, TRENTHAM PARK, TRENTHAM, WATERLOO, WAUGH HILL, ST. CATHERINE

APPLICATION NO.	LAND INFORMATION									PERSONAL DETAILS			OCCUPANCY DETAILS						
	CADASTRAL MAP NUMBER	CADASTRAL MAP PARCEL NUMBER	LAND VALUATION NUMBER	AREA	PLACE	PARISH	VOLUME/FOLIO	PROPERTY ADDRESS	NATURE OF PARCEL	OWNER(S) DETAILS	NATURE BY WHICH LAND WAS ACQUIRED	NATURE OF OWNER DISABILITY	NAME, ADDRESS AND OCCUPATION OF GUARDIAN	NATURE OF TITLE	DETAILS OF ENCUMBRANCES	RESTRICTIONS ON POWER TO DEAL WITH LAND	DETAILS OF PERSON ENTITLED TO BENEFIT OF RESTRICTION	DOCUMENTS PRESENTED	DATE OF COMPLETION OF APPLICATION FORM
ASD009972	CM1406018/1-617	140618039		195.0 Square Meter	SPICY GROVE CALLED WAUGH HILL AND MENZIES HALL	St. Catherine		Spicy Grove District, St. Catherine	Private	Donna Verona Miller Retired Practical Nurse of Mendez District, Point Hill P.O. St. Catherine Jamaica	Possession		Tracey-Ann Painter/Decorator of Waugh Hill District, Rock Hall P.A. St. Andrew	Absolute					2022-04-26
ASD010023	CM1406018/1-617	140618040		736.0 Square Meter	SPICY GROVE CALLED WAUGH HILL AND MENZIES HALL	St. Catherine		Spicy Grove District, St. Catherine	Crown	- Commissioner of Lands of 20 North Street Kingston Jamaica	Special Provisions Act			Absolute					2022-04-27
ASD010059	CM140619-399	140619001		648.0 Square Meter	SPICY GROVE CALLED WAUGH HILL	St. Catherine		Spicy Grove District, St. Catherine	Private	- Everold Parkes Farmer of Waugh Hill District, Rock Hall P.A., St. Catherine Jamaica	Possession			Absolute					2022-04-28
ASD010178	CM140619-399	140619005		524.0 Square Meter	SPICY GROVE CALLED WAUGH HILL	St. Catherine		Spicy Grove District, St. Catherine	Private	- Carlton Plummer Businessman of Waugh Hill District, Rock Hall P.A. St. Catherine Jamaica	Purchase			Absolute			- Survey Plan Examination No. : 428693 - Surveyors Identification Report - Receipt		2022-05-02
ASD010246	CM140619-399	140619010		300.0 Square Meter	SPICY GROVE CALLED WAUGH HILL	St. Catherine		Spicy Grove District, St. Catherine	Crown	- Commissioner of Lands of 20 North Street Kingston Jamaica	Special Provisions Act			Absolute					2022-05-03
ASD009801	CM140619-399	140619012		301.0 Square Meter	SPICY GROVE CALLED WAUGH HILL	St. Catherine		Spicy Grove District, St. Catherine	Private	Sonia Grace McKain Dressmaker of Waugh Hill District, Rock Hall P.A. St. Catherine Jamaica	Possession			Absolute					2022-04-14
ASD010632	CM140619-399	140619014		724.0 Square Meter	SPICY GROVE CALLED WAUGH HILL	St. Catherine		Spicy Grove District, St. Catherine	Crown	- Commissioner of Lands of 20 North Street Kingston Jamaica	Special Provisions Act			Absolute					2022-05-25
ASD009798	CM140619-399	140619015		532.0 Square Meter	SPICY GROVE CALLED WAUGH HILL	St. Catherine		Spicy Grove District, St. Catherine	Private	- Trisha Kerryan Johnson Cosmetologist of Waugh Hill District, Rock Hall P.A. St. Andrew Jamaica	Possession			Absolute					2022-04-14
ASD010702	CM140619-399	140619022		137.0 Square Meter	SPICY GROVE CALLED WAUGH HILL	St. Catherine		Spicy Grove District, St. Catherine	Crown	- Commissioner of Lands of 20 North Street Kingston Jamaica	Special Provisions Act			Absolute					2022-05-31
ASD010585	CM140619-399	140619026		374.0 Square Meter	SPICY GROVE CALLED WAUGH HILL	St. Catherine		Spicy Grove District, St. Catherine	Private	- Owen George Litchmore Farmer of Waugh Hill District, Rock Hall P.A. St. Catherine Jamaica	Possession			Absolute					2022-05-21
ASD010497	CM140619-399	140619032		428.0 Square Meter	SPICY GROVE CALLED WAUGH HILL	St. Catherine		Spicy Grove District, St. Catherine	Crown	- Commissioner of Lands of 20 North Street Kingston Jamaica	Special Provisions Act			Absolute					2022-05-16



ADJUDICATION RECORD
 PURSUANT TO SECTION 6A (1) (a) and 6A (1) (g) OF THE
 REGISTRATION OF TITLES CADASTRAL MAPPING AND TENURE CLARIFICATION (SPECIAL PROVISIONS) ACT

SYSTEMATIC ADJUDICATION AREA : BLOCK 6 (PART 6)
 PARTS OF ABOVE ROCKS, ALLMAN HILL, BARNETTS RETREAT, BEACON HILL, CARR HILL, CREARYS LAND, ELLIS MOUNTAIN, GLENGOFFE, GRAHAM PEN, HIGHGATE, INDUSTRY GROVE, JAMES MOUNTAIN, LLANGIBBY, MENDEZ, MOUNT RECOVERY, MOUNTPELIER, ORANGE HILL, PALM MOUNTAIN, PIMENTO MOUNT, RETIREMENT, ROCK HALL, SLIGOVILLE, SPICY GROVE, SPRING HILL, THOMPSON, TREDEGAR PARK, TRENTHAM PARK, TRENTHAM, WATERLOO, WAUGH HILL, ST. CATHERINE

APPLICATION NO.	LAND INFORMATION									PERSONAL DETAILS			OCCUPANCY DETAILS						
	CADASTRAL MAP NUMBER	CADASTRAL MAP PARCEL NUMBER	LAND VALUATION NUMBER	AREA	PLACE	PANISH	VOLUME/FOLIO	PROPERTY ADDRESS	NATURE OF PARCEL	OWNER(S) DETAILS	NATURE BY WHICH LAND WAS ACQUIRED	NATURE OF OWNER DISABILITY	NAME, ADDRESS AND OCCUPATION OF GUARDIAN	NATURE OF TITLE	DETAILS OF ENCUMBRANCES	RESTRICTIONS ON POWER TO DEAL WITH LAND	DETAILS OF PERSON ENTITLED TO BENEFIT OF RESTRICTION	DOCUMENTS PRESENTED	DATE OF COMPLETION OF APPLICATION FORM
ASD010622	CM140620-357	140620013		702.0 Square Meter	SPICY GROVE CALLED WAUGH HILL	St. Catherine		Spicy Grove District, St. Catherine	Private	Donna-Mae Oletta Porter Practical Nurse of 108 Barcelona Boulevard Phoenix Vista, Gregory Park P.O. St. Catherine Jamaica	Possession			Qualified				- Survey Plan Examination No. : 248687 - Receipt	2022-05-25
ASD010574	CM140620-357	140620016		401.0 Square Meter	SPICY GROVE CALLED WAUGH HILL	St. Catherine		Spicy Grove District, St. Catherine	Private	- Floretta Lewis Carr Health Aide of 4000 20th ST West Bradenton 17R, Apt 113 Florida 34205 United States	Possession			Absolute	Right Of Way that runs through parcel number 140620016 and services parcel number 140620014.				2022-05-20
ASD010112	CM140620-357	140620019		1979.0 Square Meter	SPICY GROVE CALLED WAUGH HILL	St. Catherine		Spicy Grove District, St. Catherine	Crown	- Commissioner of Lands of 20 North Street Kingston Jamaica	Special Provisions Act			Absolute					2022-04-29
ASD010104	CM140620-357	140620038		298.0 Square Meter	SPICY GROVE CALLED WAUGH HILL	St. Catherine		Spicy Grove District, St. Catherine	Private	- Rupert Alphanso Lewis Mason of Waugh Hill District, Rock Hall P.A. St. Catherine Jamaica	Possession			Absolute					2022-04-28
ASD010721	CM140621-301	140621009		805.0 Square Meter	SPICY GROVE CALLED WAUGH HILL	St. Catherine		Spicy Grove District, St. Catherine	Crown	- Commissioner of Lands of 20 North Street Kingston Jamaica	Special Provisions Act			Absolute					2022-06-02
ASD010671	CM140621-301	140621010	151-01-002-160	703.0 Square Meter	SPICY GROVE CALLED WAUGH HILL	St. Catherine		Spicy Grove District, St. Catherine	Private	Pauline Waugh Auditor of Waugh Hill District, Rock Hall P.A., St. Catherine Jamaica	Inheritance			Absolute				- Survey Plan Examination No. : 156374 - Property Tax Receipts - Grant of Administration : Albert Waugh - Death Certificate	2022-05-27
ASD010740	CM140621-301	140621011	151-01-002-014	275.0 Square Meter	SPICY GROVE CALLED WAUGH HILL	St. Catherine		Spicy Grove District, St. Catherine	Private	- Queenette Angella Waugh Administratrix for the Estate of Leslie Waugh of Marine Lane, Old Harbour Bay P.O. St. Catherine Jamaica	Inheritance			Absolute				- Survey Plan Examination No. : 279877 - Property Tax Certificate Expiring - Grant of Administration : Leslie Waugh - Death Certificate	2022-06-03
ASD010720	CM140621-301	140621013	151-01-002-014	600.0 Square Meter	SPICY GROVE CALLED WAUGH HILL	St. Catherine		Spicy Grove District, St. Catherine	Private	- Queenette Angella Waugh Administratrix for the Estate of Leslie Waugh of Marine Lane, Old Harbour Bay P.O. St. Catherine Jamaica	Inheritance			Absolute				- Survey Plan Examination No. : 279877 - Property Tax Certificate Expiring - Grant of Administration : Leslie Waugh - Death Certificate	2022-06-03
ASD010696	CM140621-301	140621022		348.0 Square Meter	SPICY GROVE CALLED WAUGH HILL	St. Catherine		Spicy Grove District, St. Catherine	Private	- Dawnette Andrea Marie Phinn Farmer of Waugh Hill District, Rock Hall P.A. St. Catherine Jamaica - Omar Oral Strachan Security Officer of Waugh Hill District, Rock Hall P.A. St. Catherine Jamaica	Possession			Qualified				- Surveyors Identification Report - Death Certificate	2022-05-31
ASD010525	CM140621-301	140621025		277.0 Square Meter	SPICY GROVE CALLED WAUGH HILL	St. Catherine		Spicy Grove District, St. Catherine	Crown	- Commissioner of Lands of 20 North Street Kingston Jamaica	Special Provisions Act			Absolute					2022-05-17
ASD009940	CM140621-301	140621026		251.0 Square Meter	SPICY GROVE CALLED WAUGH HILL	St. Catherine		Spicy Grove District, St. Catherine	Crown	- Commissioner of Lands of 20 North Street Kingston Jamaica	Special Provisions Act			Absolute					2022-04-25
ASD010743	CM140621-301	140621027	151-01-002-046	4631.0 Square Meter	SPICY GROVE CALLED WAUGH HILL	St. Catherine		Spicy Grove District, St. Catherine	Private	- Peter Earl Waugh Electronic Security System Technician of Waugh Hill District, Rock Hall P.A., Jamaica - Paul Waugh Security Officer of Waugh Hill District, Rock Hall P.A., Jamaica	Possession			Absolute				- Property Tax Receipts	2022-06-08



ADJUDICATION RECORD
PURSUANT TO SECTION 8A (1) (a) and 8A (1) (b) OF THE
REGISTRATION OF TITLES CADASTRAL MAPPING AND TENURE CLARIFICATION (SPECIAL PROVISIONS) ACT

SYSTEMATIC ADJUDICATION AREA : BLOCK 6 (PART 6)

PARTS OF ABOVE ROCKS, ALLMAN HILL, BARNETTS RETREAT, BEACON HILL, CARR HILL, CREARYS LAND, ELLIS MOUNTAIN, GLENGOFFE, GRAHAM PEN, HIGHGATE, INDUSTRY GROVE, JAMES MOUNTAIN, LLANGIBBY, MENDEZ, MOUNT RECOVERY, MOUNTPELIER, ORANGE HILL, PALM MOUNTAIN, PIMENTO MOUNT, RETIREMENT, ROCK HALL, SLIGOVILLE, SPICY GROVE, SPRING HILL, THOMPSON, TREDEGAR PARK, TRENTHAM PARK, TRENTHAM, WATERLOO, WAUGH HILL, ST. CATHERINE

APPLICATION NO.	LAND INFORMATION									PERSONAL DETAILS		OCCUPANCY DETAILS							
	CADASTRAL MAP NUMBER	CADASTRAL MAP PARCEL NUMBER	LAND VALUATION NUMBER	AREA	PLACE	PANISH	VOLUME/FOLIO	PROPERTY ADDRESS	NATURE OF PARCEL	OWNER(S) DETAILS	NATURE BY WHICH LAND WAS ACQUIRED	NATURE OF OWNER DISABILITY	NAME, ADDRESS AND OCCUPATION OF GUARDIAN	NATURE OF TITLE	DETAILS OF ENCUMBRANCES	RESTRICTIONS ON POWER TO DEAL WITH LAND	DETAILS OF PERSON ENTITLED TO BENEFIT OF RESTRICTION	DOCUMENTS PRESENTED	DATE OF COMPLETION OF APPLICATION FORM
ASD010697	CM140621-301	140621028		5747.0 Square Meter	SPICY GROVE CALLED WAUGH HILL	St. Catherine		Spicy Grove District, St. Catherine	Crown	- Commissioner of Lands of 20 North Street Kingston Jamaica	Special Provisions Act			Absolute					2022-05-31
ASD010719	CM140621-301	140621031		410.0 Square Meter	SPICY GROVE CALLED WAUGH HILL	St. Catherine		Spicy Grove District, St. Catherine	Crown	- Commissioner of Lands of 20 North Street Kingston Jamaica	Special Provisions Act			Absolute					2022-06-02
ASD010718	CM140621-301	140621032		626.0 Square Meter	SPICY GROVE CALLED WAUGH HILL	St. Catherine		Spicy Grove District, St. Catherine	Crown	- Commissioner of Lands of 20 North Street Kingston Jamaica	Special Provisions Act			Absolute					2022-06-02
ASD010717	CM140621-301	140621034		492.0 Square Meter	SPICY GROVE CALLED WAUGH HILL	St. Catherine		Spicy Grove District, St. Catherine	Crown	- Commissioner of Lands of 20 North Street Kingston Jamaica	Special Provisions Act			Absolute					2022-06-02
ASD009868	CM140621-301	140621036		499.0 Square Meter	SPICY GROVE CALLED WAUGH HILL	St. Catherine		Spicy Grove District, St. Catherine	Private	- Melvin Walters Farmer of Waugh Hill District, Rock Hall P.A. St. Catherine Jamaica	Possession			Absolute					2022-04-20
ASD010716	CM140621-301	140621041		5715.0 Square Meter	SPICY GROVE CALLED WAUGH HILL	St. Catherine		Spicy Grove District, St. Catherine	Crown	- Commissioner of Lands of 20 North Street Kingston Jamaica	Special Provisions Act			Absolute					2022-06-02
ASD010715	CM140621-301	140621043		456.0 Square Meter	SPICY GROVE CALLED WAUGH HILL	St. Catherine		Spicy Grove District, St. Catherine	Crown	- Commissioner of Lands of 20 North Street Kingston Jamaica	Special Provisions Act			Absolute					2022-06-02
ASD010667	CM140621-301	140621044		6900.0 Square Meter	SPICY GROVE CALLED WAUGH HILL	St. Catherine		Spicy Grove District, St. Catherine	Crown	- Commissioner of Lands of 20 North Street Kingston Jamaica	Special Provisions Act			Absolute					2022-05-27
ASD009851	CM140622-236	140622002		6061.0 Square Meter	SPICY GROVE AND HILLSBOROUGH	St. Catherine		Spicy Grove District, St. Catherine	Private	- Lester Emanuel Waugh Farmer of Marl Road, Rock Hall P.A. St. Catherine Jamaica	Possession			Absolute					2022-04-18
ASD010011	CM140622-236	140622003		395.0 Square Meter	SPICY GROVE AND HILLSBOROUGH	St. Catherine		Spicy Grove District, St. Catherine	Crown	- Commissioner of Lands of 20 North Street Kingston Jamaica	Special Provisions Act			Absolute					2022-04-27
ASD010588	CM140622-236	140622005	151-01-002-009	399.0 Square Meter	SPICY GROVE AND HILLSBOROUGH	St. Catherine		Spicy Grove District, St. Catherine	Private	- Derrick Malabre Farmer of Spicy Grove, Waugh Hill, Rock Hall P.A., St. Catherine Jamaica	Purchase			Absolute	Right of Way			- Survey Plan Examination No. : 269323 - Property Tax Certificate Expiring - Receipt	2022-05-24
ASD010434	CM140633-416	140633003		412.0 Square Meter	ROCK HALL	St. Catherine		Rock Hall District, St. Catherine	Private	- Lloyd Dacosta Wilson Construction Worker of Carr Hill District, Rock Hall P.A, St. Andrew Jamaica	Purchase			Absolute				- Receipt	2022-05-12
ASD010317	CM140633-416	140633009		1087.0 Square Meter	ROCK HALL	St. Catherine		Rock Hall District, St. Catherine	Private	Sebastian Parkes Farmer of Carr Hill District, Rock Hall P.A., St. Catherine Jamaica	Possession			Absolute	Right of Way				2022-05-05
ASD009932	CM140633-416	140633016		458.0 Square Meter	ROCK HALL	St. Catherine		Rock Hall District, St. Catherine	Private	Stanford Dubidad Self-Employed of Carr Hill District, Rock Hall P.A., St. Andrew Jamaica - Betsy Dubidad Housewife of Carr Hill District, Rock Hall P.A., St. Andrew Jamaica	Possession			Absolute					2022-04-25



ADJUDICATION RECORD
PURSUANT TO SECTION 8A (1) (e) and 8A (1) (g) OF THE
REGISTRATION OF TITLES CADASTRAL MAPPING AND TENURE CLARIFICATION (SPECIAL PROVISIONS) ACT

SYSTEMATIC ADJUDICATION AREA : BLOCK 6 (PART 6)
PARTS OF ABOVE ROCKS, ALLMAN HILL, BARNETTS RETREAT, BEACON HILL, CARR HILL, CREARYS LAND, ELLIS MOUNTAIN, GLENGOFFE, GRAHAM PEN, HIGHGATE, INDUSTRY GROVE, JAMES MOUNTAIN, LLANGIBBY, MENDEZ, MOUNT RECOVERY, MOUNTPELIER, ORANGE HILL, PALM MOUNTAIN, PIMENTO MOUNT, RETIREMENT, ROCK HALL, SLIGOVILLE, SPICY GROVE, SPRING HILL, THOMPSON, TREDEGAR PARK, TRENTHAM PARK, TRENTHAM, WATERLOO, WAUGH HILL, ST. CATHERINE

APPLICATION NO.	LAND INFORMATION									PERSONAL DETAILS	OCCUPANCY DETAILS								
	CADASTRAL MAP NUMBER	CADASTRAL MAP PARCEL NUMBER	LAND VALUATION NUMBER	AREA	PLACE	PARISH	VOLUME/FOLIO	PROPERTY ADDRESS	NATURE OF PARCEL	OWNER(S) DETAILS	NATURE BY WHICH LAND WAS ACQUIRED	NATURE OF OWNER DISABILITY	NAME, ADDRESS AND OCCUPATION OF GUARDIAN	NATURE OF TITLE	DETAILS OF ENCUMBRANCES	RESTRICTIONS ON POWER TO DEAL WITH LAND	DETAILS OF PERSON ENTITLED TO BENEFIT OF RESTRICTION	DOCUMENTS PRESENTED	DATE OF COMPLETION OF APPLICATION FORM
ASD010681	CM140633-416	140633017		418.0 Square Meter	ROCK HALL	St. Catherine		Rock Hall District, St. Catherine	Private	Betsy Dubidad Housewife of Carr Hill District, Rock Hall P.A., St. Andrew Jamaica	Possession			Absolute					2022-05-30
ASD009795	CM140633-416	140633018		207.0 Square Meter	ROCK HALL	St. Catherine		Rock Hall District, St. Catherine	Private	Veda McGaw Retired Higglor of Rock Hall District, Rock Hall P.A. St. Catherine Jamaica - Frederick McGaw Retired Gardener of Carr Hill District, Rock Hall P.A. St. Catherine Jamaica	Possession			Absolute					2022-04-14

The Adjudication Record was displayed in the Systematic Adjudication Area on August 3, 2022 and shall remain on display for a period of THIRTY (30) days.

During this period, the Senior Director, Adjudication Services may amend any minor error or omission not materially affecting the interest of any person. Therefore, any Applicant who considers the Adjudication Record to be contain minor inaccuracies or omissions, may within THIRTY (30) days of the date of display of the Adjudication Record, submit the details of such inaccuracies or omissions in the prescribed Form and manner.

Any person who objects to an Applicant's claim to ownership rights and interests in a parcel of land on the Adjudication Record, may within THIRTY (30) days of the date of display of the said Record submit the grounds for objection in the prescribed Form and manner.

The prescribed Forms (Amendment of the Adjudication Record or Objection to the Adjudication Record) are available at any National Land Agency office or via the Agencys website at: www.nla.gov.jm

All Requests for Amendment of the Adjudication Record or Objection to the Adjudication Record must be submitted using the prescribed Form to the Senior Director, Adjudication Services at:

National Land Agency
8 Ardenne Road
Kingston 10
Saint Andrew

This Record comprises applications for lands located within St. Catherine Block 6 (Part 6) and more particularly, being Cadastral Map Numbers:

1. CM140617-266
2. CM1406018/1-617
3. CM140619-399
4. CM140620-357
5. CM140621-301
6. CM140622-236
7. CM140633-416

Display Date: August 3, 2022

Senior Director,
Adjudication Services

CM 140633-416

416

Scale 1:1000 Cadastral Map

JAMAICA

LAMP BLOCK 6 - SHEET 33

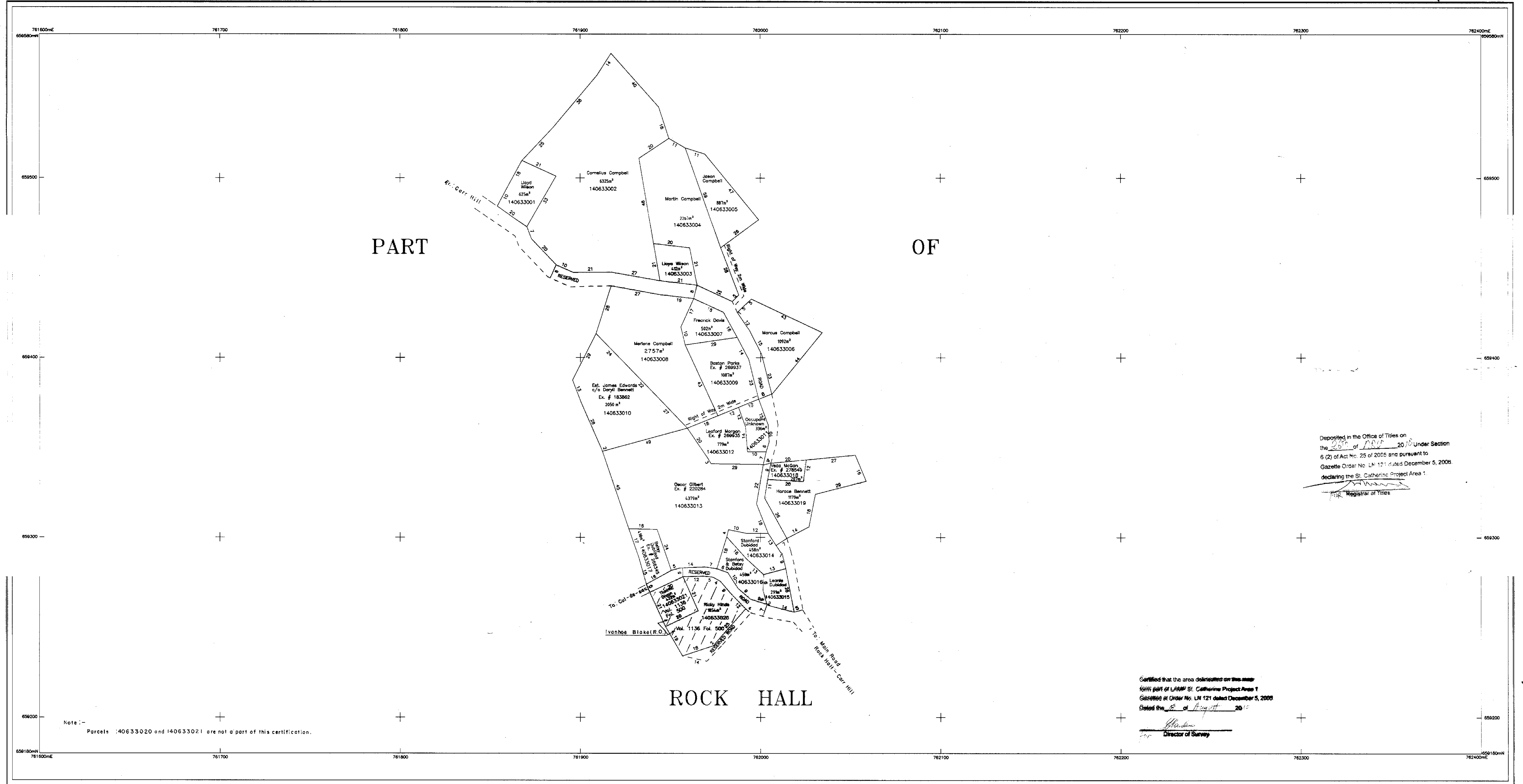

Deposited in the Office of Titles on the 20th of April 2010 Under Section 6 (2) of Act No. 25 of 2005 and pursuant to Gazette Order No. LN 121 dated December 5, 2005 declaring the St. Catherine Project Area 1.

[Signature]
Registrar of Titles

Certified that the area delineated on this map forms part of LAMP St. Catherine Project Area 1 Gazetted in Order No. LN 121 dated December 5, 2005 Dated the 8th of August 2010

[Signature]
Director of Survey

Note:-
Parcels 140633020 and 140633021 are not a part of this certification.

NLA CADMAP CHECKED
[Signature]
For Director of Surveys
Date 14/08/10

LEGEND

Volume and Folio ----- 1084/747
Property Boundary -----
Deposited Plan Boundary -----
Gully/Drain/River -----
Registered Boundary -----

SURVEY DATUM : JAD2001

Projection: Lambert Conformal Orthomorphic with one Standard Parallel
Spheroid: WGS 84
Unit of Measurement: Metre
Origin: 77 00 W of Greenwich
18 00 N of the Equator
False Co-ordinates of Origin: 750 000m Easting
650 000m Northing
Scale Factor at Origin: 1.000

Prepared by: *[Signature]*
Codmap Division

Approved by: _____
Director of Surveys

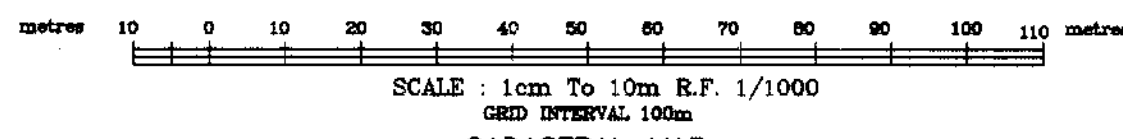

Compiled by Land Management Consortium Ltd. from Plans annexed to Registered Titles, Plans by the Survey Department, Cadastral Records certified of the Survey Department and Field observation of Property boundaries.

Compilation Date: March 2005

Users noting errors or omissions are asked to return map to the Surveys and Mapping Division and it will be replaced.

Parcel Count Table

No. of Distribution Parcels	2
No. of Registration Parcels	19
Total no. of Parcels	21

Example of Parcel Numbering

P parish	14		
B block		06	
S sheet			33
P parcel			030
Parcel #	140633030		

PREPARED BY
LAND MANAGEMENT CONSORTIUM LTD.
22 ANNETTE CRESCENT,
KINGSTON 10
Tel. 876-925-0699

L 14 06 33 CM 140633-416

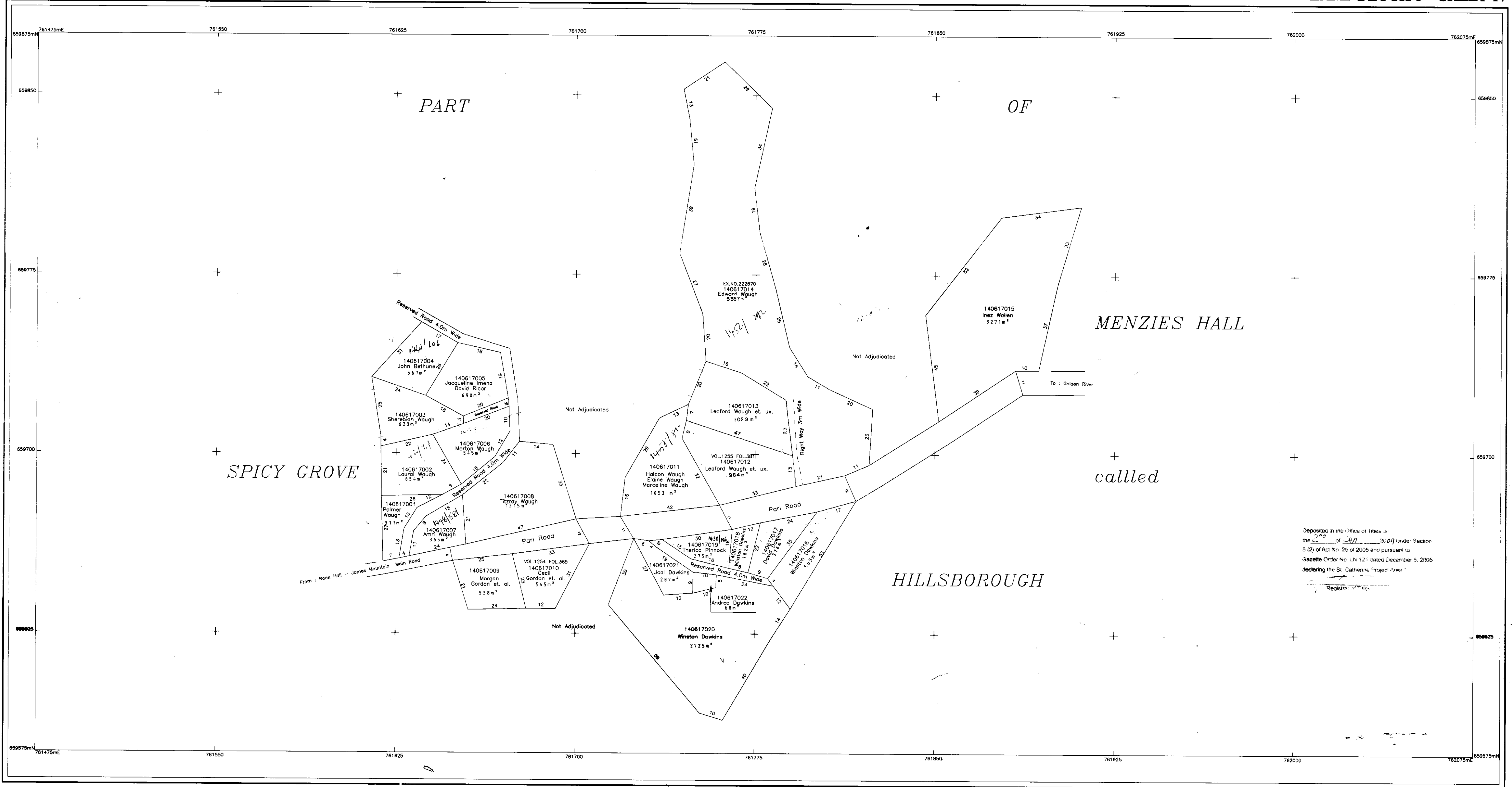

Deposited in the Office of Titles on the 1st of 2004 Under Section 5 (2) of Act No. 25 of 2005 and pursuant to Gazette Order No. LN 121 dated December 5, 2006 declaring the St. Catherine Project Area 1

NLA CADMAP CHECKED
 For Director of Surveys
 Date 1.12.08

LEGEND
 Volume and Folio ----- 1006/747
 Property Boundary -----
 Deposited Plan Boundary -----
 Gully/Drain/River -----

SURVEY DATUM : JAD2001
 Projection: Lambert Conical Orthomorphic with one Standard Parallel
 Spheroid: WGS 84
 Unit of Measurement: Metre
 Origin: 77 00 W of Greenwich
 18 00 N of the Equator
 750 000m Easting
 850 000m Northing
 Scale Factor at Origin: 1.000

Prepared by: Cadmap Division
 Approved by: Director of Surveys

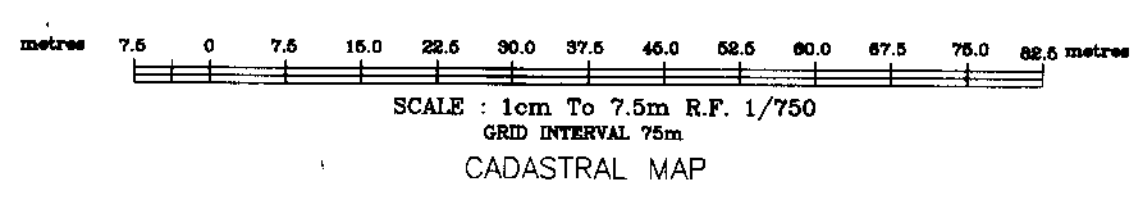

PART OF
SPICY GROVE AND HILLSBOROUGH
 called
SPICY GROVE AND MENZIES HALL
 ST. CATHERINE



Compiled by Land Management Consortium Ltd. from Plans annexed to Registered Titles, Plans by the Survey Department, Cadastral Records certified of the Survey Department and Field observation of Property boundaries.
 Compilation Date: September 2004
 Users finding errors or omissions are asked to return map to the Surveys and Mapping Division and it will be replaced.

Parcel Count Table

No. of Clarification Parcels	2
No. of Regularisation Parcels	20
Total no. of Parcels	22

Example of Parcel Numbering

Parish	14		
Block		06	
Sheet			17
Parcel			D41
Parcel #	140617041		

Certified that the area delineated on this map form part of LAMP St. Catherine Project Area 1 Gazetted at Order No. LN 121 dated December 5, 2006 Dated the 1st of 2008

Director of Survey
 PREPARED BY
 LAND MANAGEMENT CONSORTIUM LTD.
 22 ANNETTE CRESCENT,
 KINGSTON 10
 Tel. 876-925-0699

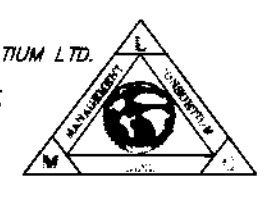

CM 140622-236

Scale 1:1000 Cadastral Map

JAMAICA

LAMP BLOCK 6 - SHEET 22

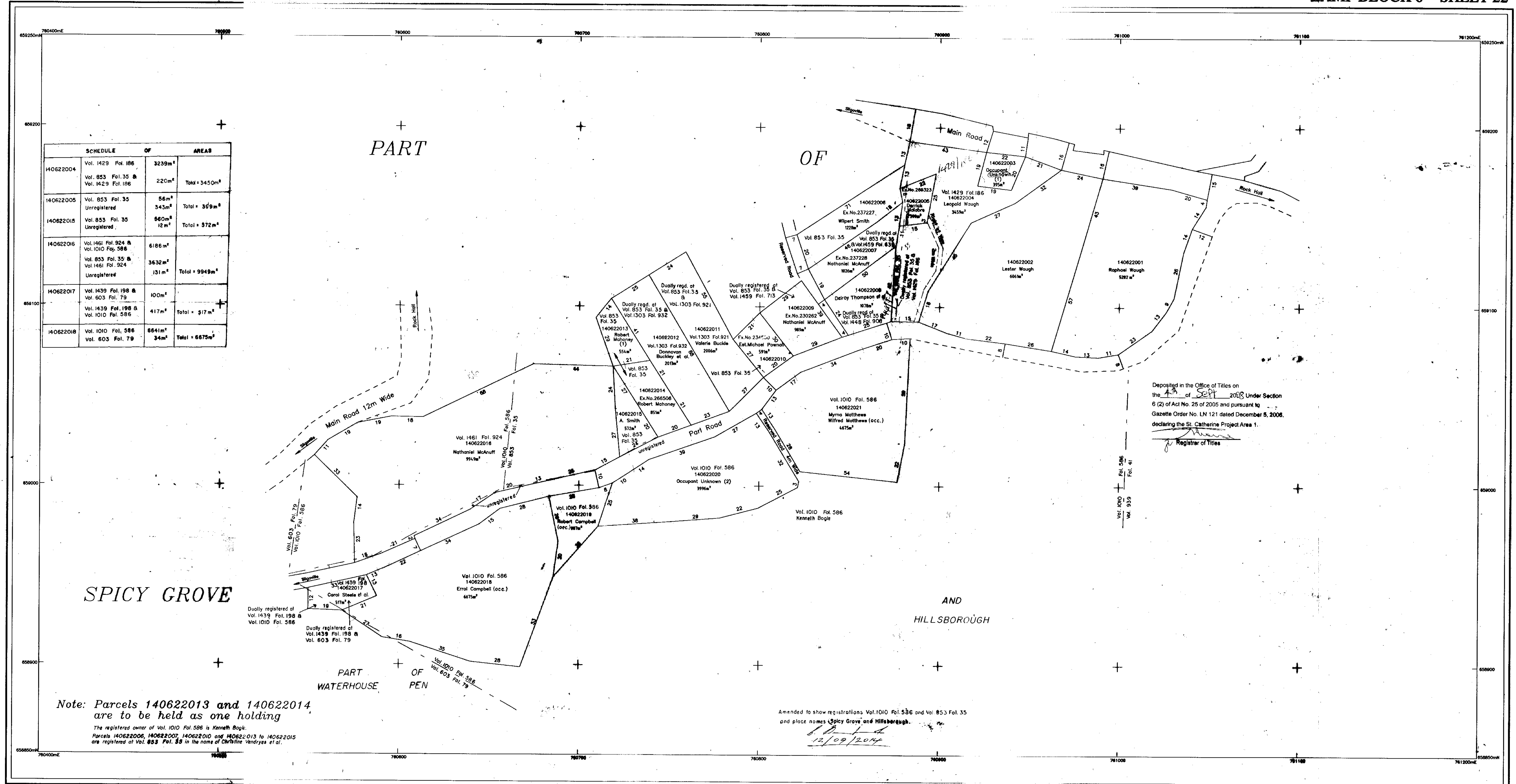

SCHEDULE OF AREAS		
140622004	Vol. 1429 Fol. 186 Vol. 853 Fol. 35 Vol. 1429 Fol. 186	3239m ² 220m ² Total = 3459m ²
140622005	Vol. 853 Fol. 35 Unregistered	56m ² 343m ² Total = 399m ²
140622015	Vol. 853 Fol. 35 Unregistered	860m ² 12m ² Total = 872m ²
140622016	Vol. 1461 Fol. 924 Vol. 1010 Fol. 586 Vol. 853 Fol. 35 Vol. 1461 Fol. 924 Unregistered	6186m ² 3632m ² 131m ² Total = 9949m ²
140622017	Vol. 1439 Fol. 198 Vol. 603 Fol. 79	100m ² 417m ² Total = 517m ²
140622018	Vol. 1010 Fol. 586 Vol. 603 Fol. 79	6641m ² 34m ² Total = 6675m ²

Deposited in the Office of Titles on the 4th of Sept 2008 Under Section 6 (2) of Act No. 25 of 2005 and pursuant to Gazette Order No. LN 121 dated December 5, 2006, declaring the St. Catherine Project Area 1.

Note: Parcels 140622013 and 140622014 are to be held as one holding
The registered owner of Vol. 1010 Fol. 586 is Kenneth Bogie.
Parcels 140622006, 140622007, 140622010 and 140622013 to 140622015 are registered at Vol. 853 Fol. 35 in the name of Christine Vendryes et al.

Amended to show registrations Vol. 1010 Fol. 586 and Vol. 853 Fol. 35 and place names Spicy Grove and Hillsborough.
12/09/2014

NLA CADMAP CHECKED
17.7.08

Amended by: Benjamin Bloomfield
Commissioned Land Surveyor
Date: 12/09/2014

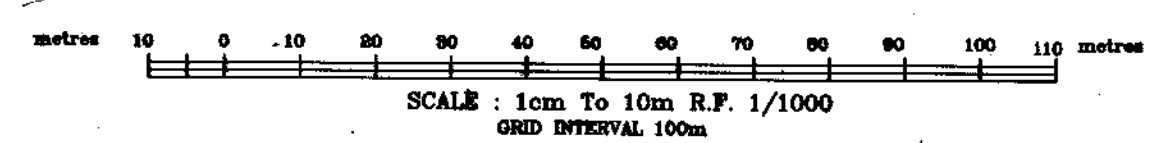

LEGEND

Volume and Folio	---
Property Boundary	---
Deposited Plan Boundary	---
Gully/Drain/River	---
Registered Boundary	---

SURVEY DATUM: JAD2001
Projection: Lambert Conical Orthomorphic with one Standard Parallel
Spheroid: WGS 84
Unit of Measurement: Metre
Origin: 77 00 W of Greenwich
False Co-ordinates of Origin: 18 00 W of the Equator
Scale Factor at Origin: 1.000

SPICY GROVE AND HILLSBOROUGH
ST. CATHERINE

Compiled by Land Management Consortium Ltd. from Plans annexed to Registered Titles, Plans by the Survey Department, Cadastral Records certified by the Survey Department and Field observation of Property boundaries.
Compilation Date: May 2004
Users noting errors or omissions are asked to return map to the Survey and Mapping Division and it will be replaced.

Parcel Count Table

No. of Clarification Parcels	2
No. of Regularisation Parcels	19
Total no. of Parcels	21

Example of Parcel Numbering

Parish	14	06	
Block			
Sheet		22	001
Parcel #	14032541		

Certified that the area delineated on this map form part of LAMP St. Catherine Project Area 1
Gazetted at Order No. LN 121 dated December 5, 2006
Dated the 12th of July 2008
Director of Survey
PREPARED BY LAND MANAGEMENT CONSORTIUM LTD.
22 ANNETTE CRESCENT, KINGSTON 10
Tel: 876-925-0699

X 14 06 022 177 06 22 CM 1556563

CM 1406018/1-617

Scale 1:1000 Cadastral Map

JAMAICA

LAMP BLOCK 6 - SHEET 18

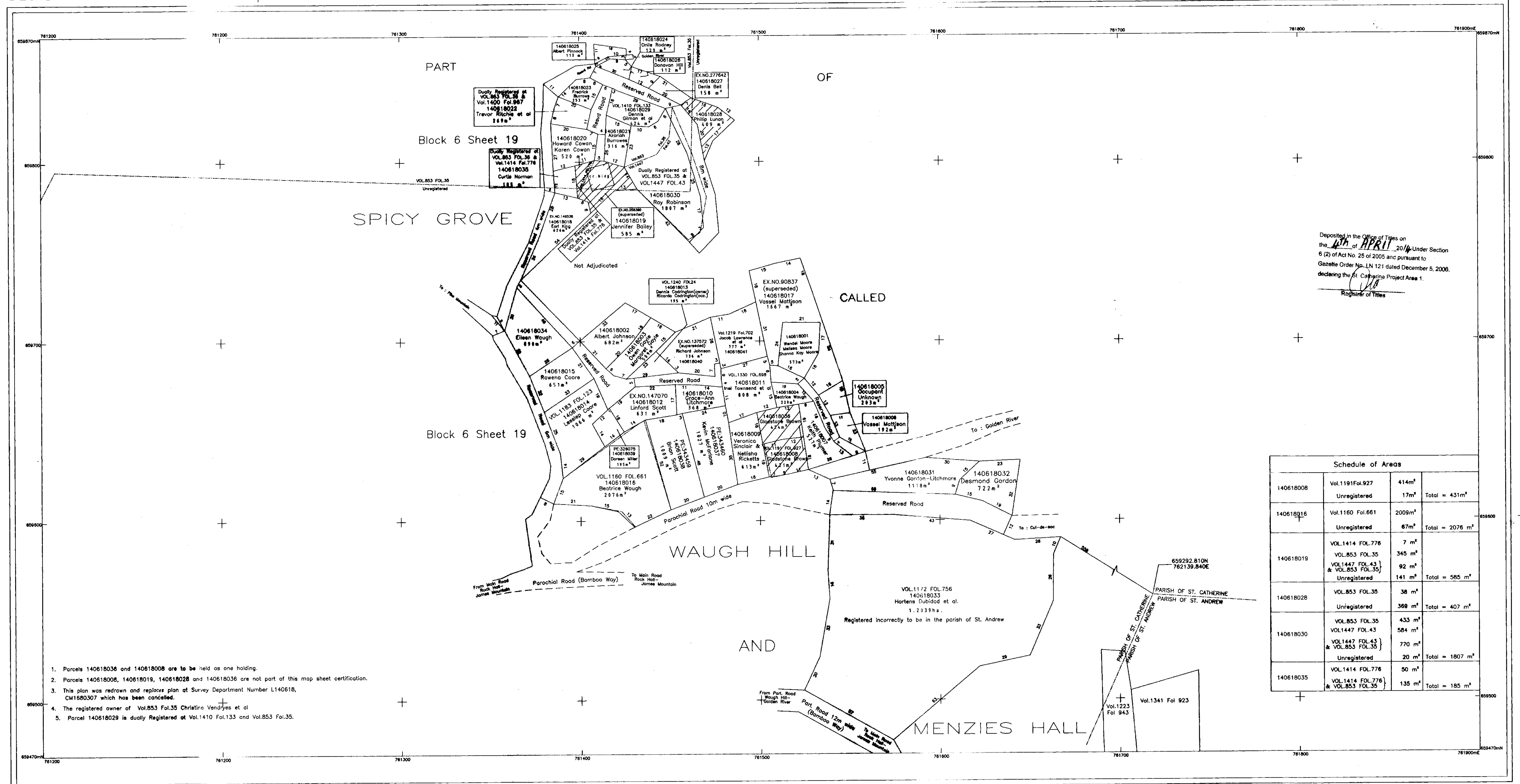

Deposited in the Office of Titles on the 14th of APRIL 2014 Under Section 6 (2) of Act No. 25 of 2005 and pursuant to Gazette Order No. LN 121 dated December 5, 2008, declaring the St. Catherine Project Area 1.

[Signature]
Registrar of Titles

Schedule of Areas			
140618008	Vol.1191 Fol.927	414m ²	Total = 431m ²
	Unregistered	17m ²	
140618016	Vol.1160 Fol.661	2009m ²	Total = 2076 m ²
	Unregistered	67m ²	
140618019	VOL.1414 FOL.776	7 m ²	Total = 585 m ²
	VOL.853 FOL.35	345 m ²	
	VOL.1447 FOL.43 & VOL.853 FOL.35	92 m ²	
	Unregistered	141 m ²	
140618028	VOL.853 FOL.35	38 m ²	Total = 407 m ²
	Unregistered	369 m ²	
140618030	VOL.853 FOL.35	433 m ²	Total = 1807 m ²
	VOL.1447 FOL.43 & VOL.853 FOL.35	584 m ²	
	Unregistered	770 m ²	
	Unregistered	20 m ²	
140618035	VOL.1414 FOL.776 & VOL.853 FOL.35	50 m ²	Total = 185 m ²
	VOL.1414 FOL.776 & VOL.853 FOL.35	135 m ²	

1. Parcels 140618036 and 140618008 are to be held as one holding.
2. Parcels 140618008, 140618019, 140618028 and 140618036 are not part of this map sheet certification.
3. This plan was redrawn and replaces plan of Survey Department Number L140618, CM1680307 which has been cancelled.
4. The registered owner of Vol.853 Fol.35 Christine Vendryes et al
5. Parcel 140618029 is dually Registered at Vol.1410 Fol.133 and Vol.853 Fol.35.

L14 06 018/1

NLA CADMAP CHECKED

[Signature]
For Director of Surveys
Date 2014/01/29

AMENDED BY: *[Signature]*
Cynthia R. Edwards
Commissioned Land Surveyor

DATE 2014/01/29

APPROVED BY: *[Signature]*
Trevor Shaw
Director of Surveys

DATE:



SCALE 1 cm To 10m R.F. 1/1000
GRID INTERVAL: 100m

CADASTRAL MAP
PART OF
SPICY GROVE
CALLED
WAUGH HILL AND MENZIES HALL
ST. CATHERINE



Certified that the area delineated on this map
form part of LAMP St. Catherine Project Area 1
Gazetted at Order No. LN 121 dated December 5, 2008
Dated the 29th of January 2014

[Signature]
Director of Surveys

Compiled by Land Management Consortium Ltd.
From Plans annexed to Registered Titles, Plans
by the Survey Department, Cadastral Records
certified of the Survey Department and Field
observation of Property boundaries.
Compilation Date: September 2004
Amended Date: May 2013 by NLA
Users noting errors or omissions are asked
to return map to the Surveys and Mapping
Division and it will be replaced.

Parcel Count Table	
No. of Characteristic Parcels	11
No. of Registered Parcels	26
Total no. of Parcels	46

Example of Parcel Numbering			
Parish	14		
Block		06	
Sheet			18
Parcel			041
Parcel #	140618041		

PREPARED BY
NATIONAL LAND AGENCY,
SURVEYING AND MAPPING DIVISION
23 1/2 CHARLES STREET
KINGSTON
Tel. 876-750-5263, 9465263

LEGEND

Volume and Folio	-----	VOL.1447 FOL.776
Property Boundary	-----	
Deposited Plan Boundary	-----	
Gully/Drain/River	-----	
Registered Boundary	-----	

SURVEY DATUM: JAD2001
Projection: Lambert Conical Orthographic with one Standard Parallel
Spheroid: WGS 84
Unit of Measurement: Metre
Drift: 77.00 W of Greenwich
18.00 N of the Equator
False Co-ordinates of Drift: 750 100m Easting
650 000m Northing
Scale Factor at Drift: 1.000

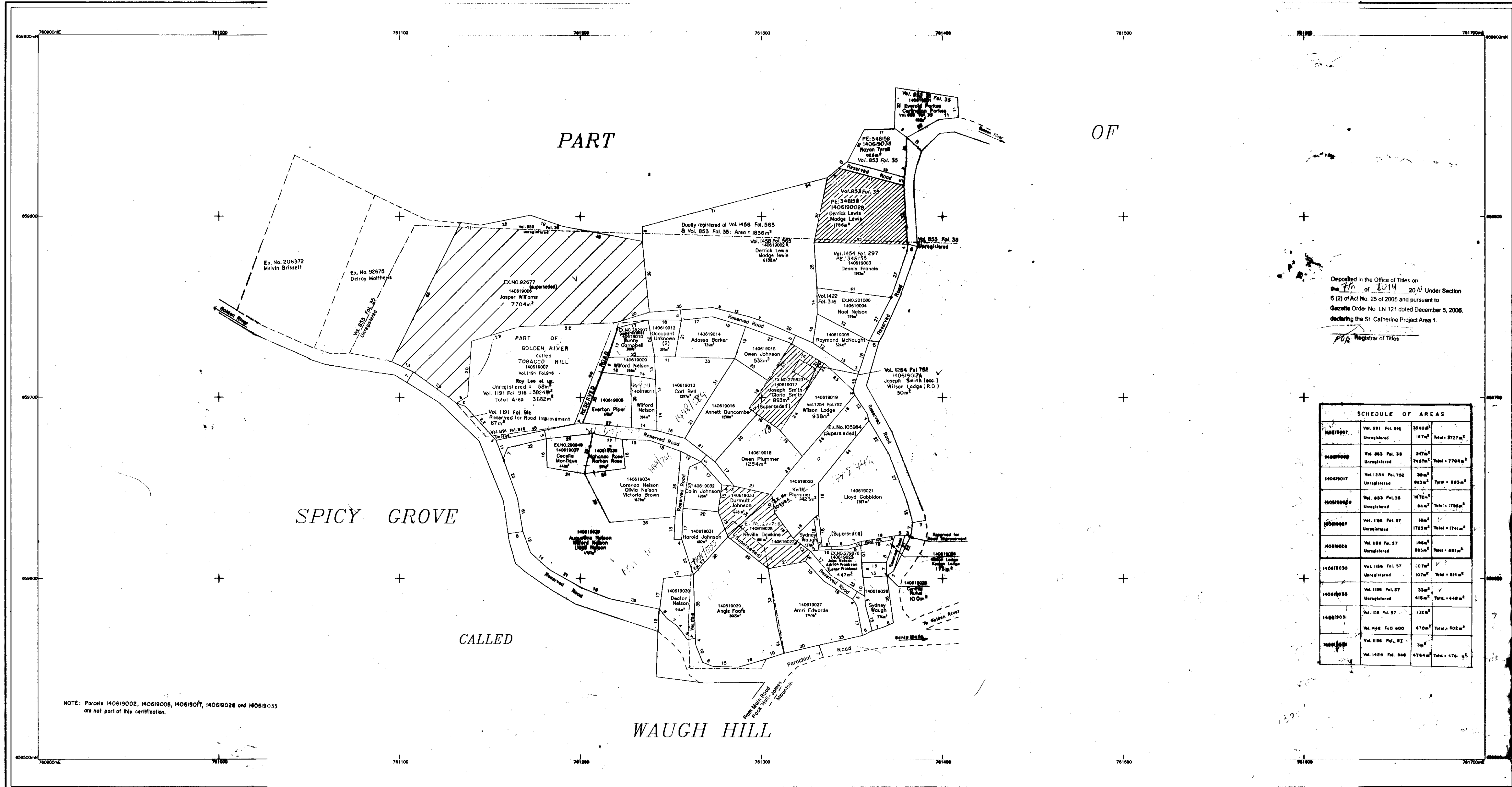

Deposited in the Office of Titles on the 7th of 2014 Under Section 6 (2) of Act No. 25 of 2005 and pursuant to Gazette Order No. LN 121 dated December 5, 2006, declaring the St. Catherine Project Area 1.

FOR Registrar of Titles

SCHEDULE OF AREAS

Parcel No.	Volume & Folio	Area (m ²)	Total Area (m ²)
140619007	Vol. 851 Fol. 916	3560	3560
	Unregistered	167	
140619008	Vol. 853 Fol. 35	847	7687
	Unregistered	7687	
140619017	Vol. 1254 Fol. 724	30	893
	Unregistered	863	
140619020	Vol. 853 Fol. 35	1672	1739
	Unregistered	84	
140619027	Vol. 1186 Fol. 57	16	1723
	Unregistered	1723	
140619028	Vol. 1156 Fol. 57	196	885
	Unregistered	689	
140619030	Vol. 1156 Fol. 57	107	514
	Unregistered	407	
140619035	Vol. 1156 Fol. 57	33	448
	Unregistered	415	
140619031	Vol. 1156 Fol. 57	132	502
	Unregistered	370	
140619033	Vol. 1156 Fol. 57	3	476
	Unregistered	473	

NOTE: Parcels 140619002, 140619006, 140619017, 140619028 and 140619033 are not part of this certification.

NLA CADMAP CHECKED
 For Director of Titles
 Date 4.5.10

SURVEY DATUM : JAD2001
 Projection: Lambert Conical Orthomorphic with one Standard Parallel
 Spheroid: WGS 84
 Unit of Measurement: Metre
 Origin: 77 00 W of Greenwich
 18 00 N of the Equator
 False Co-ordinates of Origin: 750 000m Easting
 650 000m Northing
 Scale Factor at Origin: 1.000

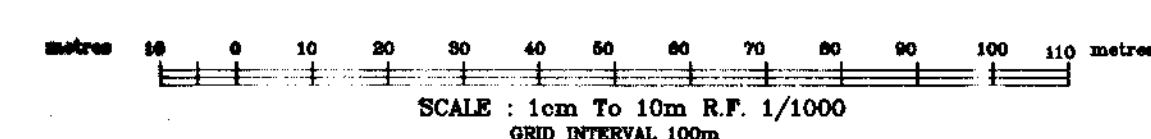

CADASTRAL MAP
 PART OF
 SPICY GROVE
 CALLED
 WAUGH HILL
 ST. CATHERINE



Compiled by Land Management Consortium Ltd. from Plans annexed to Registered Titles, Plans by the Survey Department, Cadastral Records certified at the Survey Department and Field observation of Property boundaries.
 Compilation Date: July 2003
 Users noting errors or omissions are asked to return them to the Surveys and Mapping Division and it will be replaced.
 Amended: June 12, 2006

Parcel Count Table

No. of Certification Parcels	2
No. of Regularisation Parcels	33
Total no. of Parcels	37

Example of Parcel Numbering

Parish	Tn	Block	Sheet	Parcel #
		03		
			28	
				041
				14032541

Amended by
 Nicholas E. Minde
 Commissioned Land Surveyor
 Date 2014-05-24

Certified that the area delineated on this map form part of LAMP St. Catherine Project Area 1
 Gazetted at Order No. LN 121 dated December 5, 2006.
 Dated the 21st of MAY 2010

FOR Director of Survey
 PREPARED BY
 LAND MANAGEMENT CONSORTIUM LTD.
 22 ANNETTE CRESCENT,
 KINGSTON 10,
 Tel. 876-925-0899

L14 06 1912

C/M 14.061

Scale 1:1000 Cadastral Map

JAMAICA

LAMP BLOCK 6 - SHEET 20

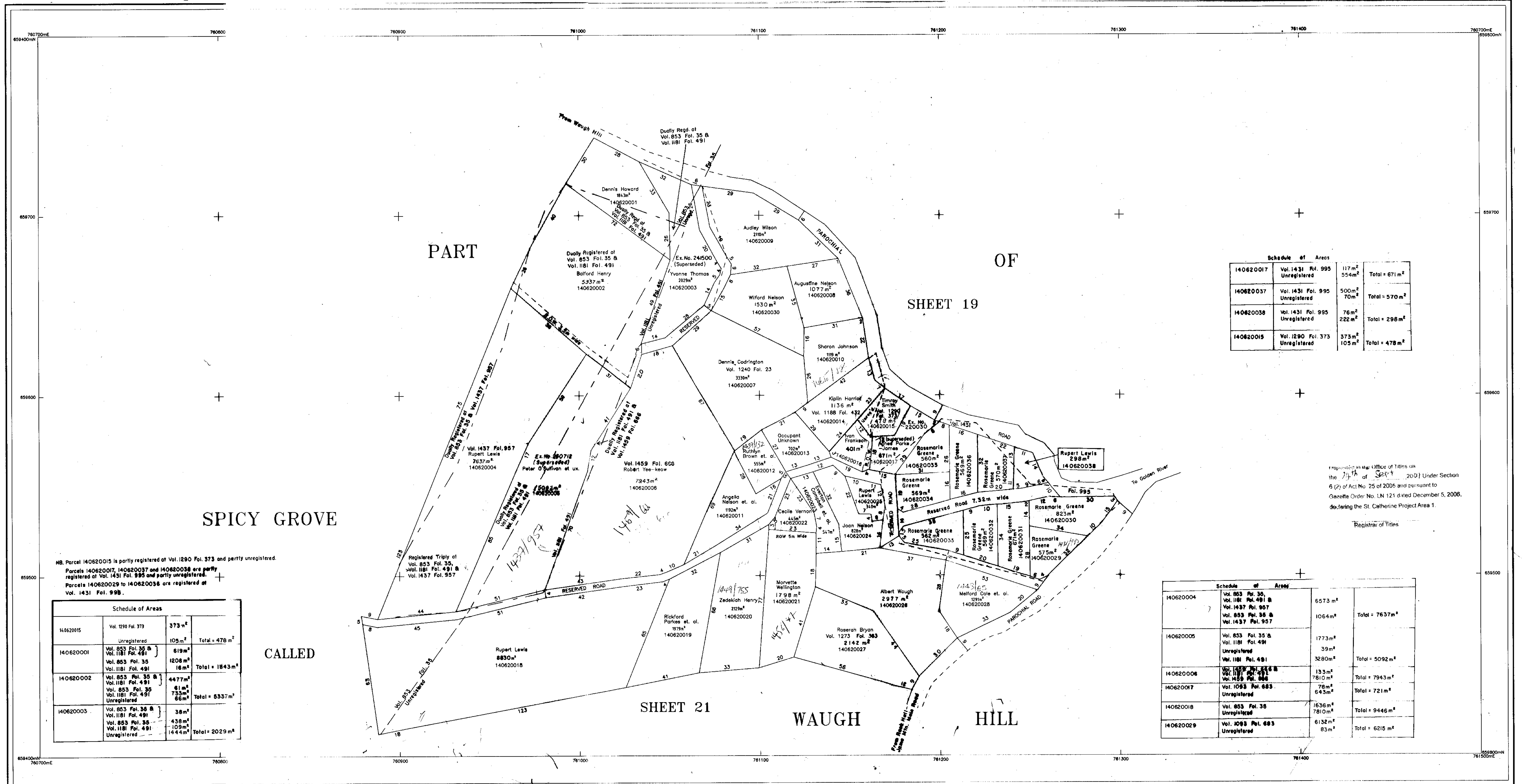

Schedule of Areas

140620017	Vol. 1431 Fol. 995 Unregistered	117 m ²	Total = 671 m ²
140620037	Vol. 1431 Fol. 995 Unregistered	500 m ² 70 m ²	Total = 570 m ²
140620038	Vol. 1431 Fol. 995 Unregistered	76 m ² 222 m ²	Total = 298 m ²
140620045	Vol. 1290 Fol. 373 Unregistered	373 m ² 105 m ²	Total = 478 m ²

Registered in the Office of Titles on the 14th of Sept 2001 Under Section 6 (2) of Act No. 25 of 2005 and pursuant to Gazette Order No. LN 121 dated December 5, 2006, designating the St. Catherine Project Area 1.

Registrar of Titles

Schedule of Areas

140620004	Vol. 853 Fol. 35, Vol. 1181 Fol. 491 & Vol. 1437 Fol. 957	6573 m ²	Total = 7637 m ²
140620005	Vol. 853 Fol. 35 & Vol. 1181 Fol. 491 Unregistered	1064 m ² 39 m ²	Total = 5092 m ²
140620006	Vol. 1459 Fol. 666 & Vol. 1459 Fol. 666 Unregistered	133 m ² 7810 m ²	Total = 7943 m ²
140620017	Vol. 1093 Fol. 683 Unregistered	78 m ² 643 m ²	Total = 721 m ²
140620018	Vol. 853 Fol. 36 Unregistered	1636 m ² 7810 m ²	Total = 9446 m ²
140620029	Vol. 1093 Fol. 683 Unregistered	6132 m ² 83 m ²	Total = 6215 m ²

Schedule of Areas

140620015	Vol. 1290 Fol. 373 Unregistered	373 m ² 105 m ²	Total = 478 m ²
140620001	Vol. 853 Fol. 35 & Vol. 1181 Fol. 491	619 m ² 1208 m ² 16 m ²	Total = 1843 m ²
140620002	Vol. 853 Fol. 35 & Vol. 1181 Fol. 491	4477 m ² 61 m ² 733 m ² 66 m ²	Total = 5337 m ²
140620003	Vol. 853 Fol. 35 & Vol. 1181 Fol. 491	38 m ² 438 m ² 109 m ² 144 m ²	Total = 2029 m ²

SPICY GROVE

CALLED

SHEET 21

WAUGH

HILL

LAMP 14.06.020 C/M: 14.06.020

NLA CADMAP CHECKED
 For Director of Surveys
 Date: 16.7.07

Amended by: Benjamin Bloomfield
 Date: 02/10/2004

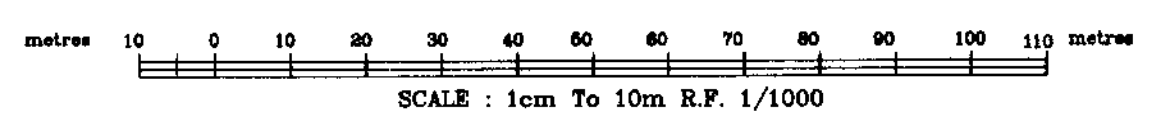

SCALE: 1cm To 10m R.F. 1/1000
 GRID INTERVAL 100m
 CADASTRAL MAP
 PART OF
 SPICY GROVE
 CALLED
 WAUGH HILL
 ST. CATHERINE

Compiled by Land Management Consortium Ltd. from Plans annexed to Registered Titles. Plans by the Survey Department, Cadastral Records certified of the Survey Department and Field observation of Property boundaries.
 Compilation Date: August 2004
 Users noting errors or omissions are asked to return map to the Surveys and Mapping Division and it will be replaced.

Parcel Count Table

No. of Clarification Parcels	5
No. of Regularisation Parcels	33
Total no. of Parcels	38

Example of Parcel Numbering

Parcel #	14		
Block		06	
Sheet			20
Parcel #	140620025		025

Certified that the area delineated on this map form part of LAMP St. Catherine Project Area 1
 Gazetted at Order No. LN 121 dated December 5, 2006
 Dated the 16th of July 2007

Prepared by: LAND MANAGEMENT CONSORTIUM LTD.
 22 ANNETTE CRESCENT, KINGSTON 10
 Tel: 876-925-0699

LEGEND

Volume and Folio: 1084/747
 Property Boundary: ---
 Delineated Plan Boundary: ---
 Gully/Drain/River: ---
 Registered Boundary: ---

SURVEY DATUM: JAD2001

Projection: Lambert Conformal Orthomorphic with one Standard Parallel
 Spheroid: WGS 84
 Unit of Measurement: Metre
 Origin: 77 00 W of Greenwich
 18 00 N of the Equator
 750 000m Easting
 850 000m Northing
 Scale Factor at Origin: 1.000

Prepared by: Cadmap Division
 Approved by: Director of Surveys

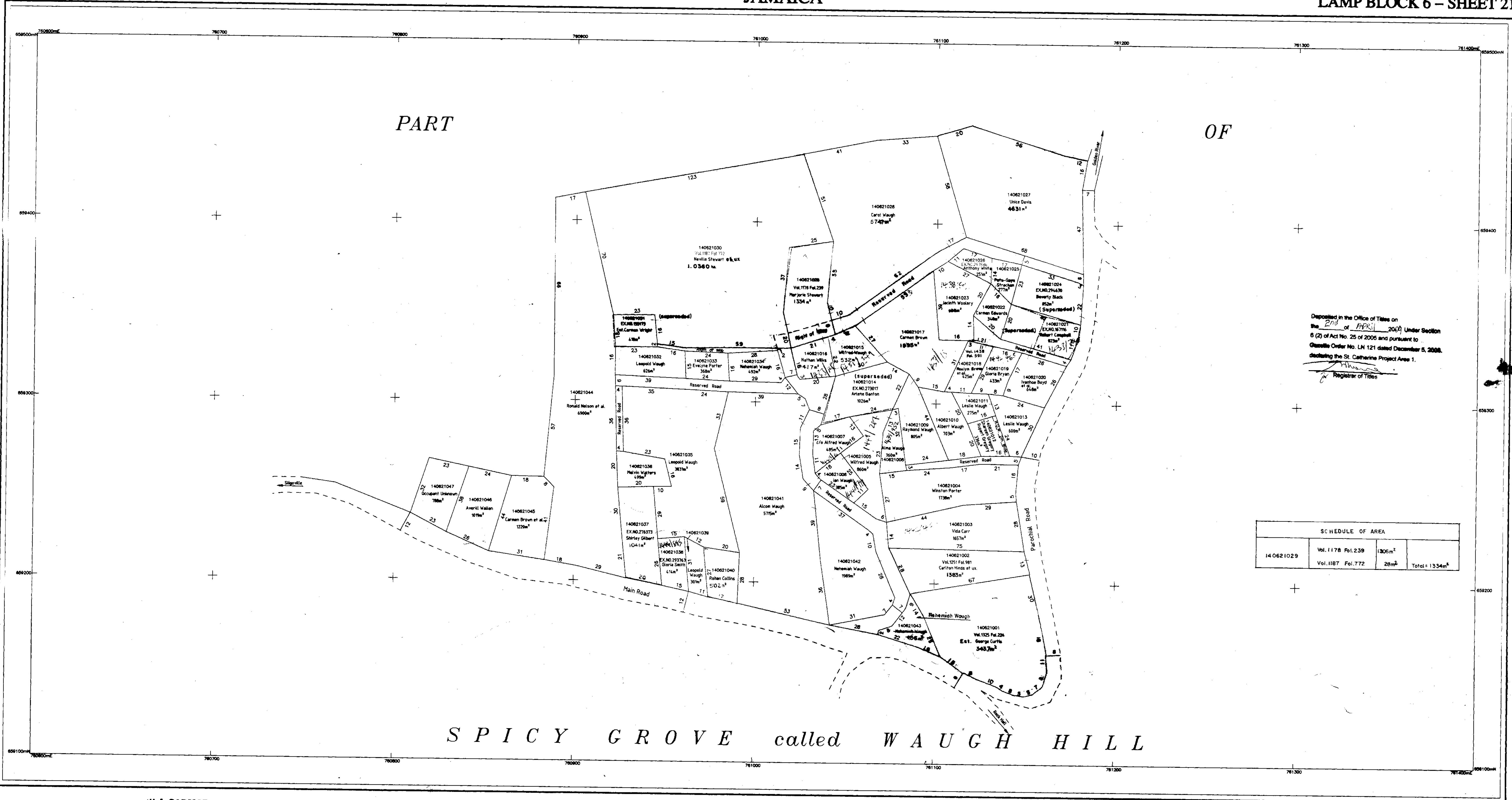

Deposited in the Office of Titles on the 2nd of APRIL 2009 Under Section 6 (2) of Act No. 25 of 2006 and pursuant to Gazette Order No. LN 121 dated December 5, 2008, declaring the St. Catherine Project Area 1.

[Signature]
Registrar of Titles

SCHEDULE OF AREA			
140621029	Vol. 1178 Fol. 239	1306m ²	Total = 1334m ²
	Vol. 1187 Fol. 772	28m ²	

81159118
 1497417
 141621

NLA CADMAP CHECKED
[Signature]
 For Director of Surveys
 Date 6.3.09

LEGEND

Volume and Folio	---	MM/YY
Property Boundary	---	
Deposited Plan Boundary	---	
Gully/Drain/River	---	
Registered Boundary	---	

SURVEY DATUM : JAD2001

Projection: Lambert Conformal Orthomorphic with one Standard Parallel
 Spheroid: WGS 84
 Unit of Measurement: Metres
 Origin: 77 00 W of Greenwich
 18 00 N of the Equator
 False Co-ordinates of Origin: 750 000m Easting
 850 000m Northing
 Scale Factor at Origin: 1.000

Prepared by: *[Signature]*
 Cadmap Division

Approved by: _____
 Director of Surveys

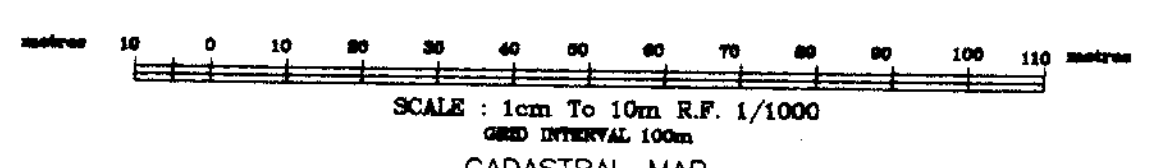

CADAstral MAP
 PART OF
 SPICY GROVE
 called
 WAUGH HILL
 ST. CATHERINE

Compiled by Land Management Consortium Ltd. from Plans amended to Registered Titles. Plans by the Survey Department, Coloured Records certified by the Survey Department and field observation of Property boundaries.

Completion Date: July 2003

Users noting errors or omissions are asked to return map to the Surveys and Mapping Division and it will be replaced.

Parcel Count Table

No. of Certified Parcels	4
No. of Registered Parcels	43
Total No. of Parcels	47

Example of Parcel Numbering

Parish	14		
Block		06	
Sheet			21
Parcel			041
Parcel #	140621041		

Certified that the area delineated on this map form part of LAMP St. Catherine Project Area 1 Gazetted at Order No. LN 121 dated December 5, 2008 Dated the 5th of MARCH 2009

[Signature]
 For Director of Surveys

PREPARED BY
 LAND MANAGEMENT CONSORTIUM LTD.
 22 ANNETTE CRESCENT,
 KINGSTON 10
 Tel. 876-925-0889