





<div><div></div><div><div>ADJUDICATION RECORD</div><div>PURSUANT TO SECTION 8A (1) (a) and 8A (1) (g) OF THE REGISTRATION OF TITLES CADASTRAL MAPPING AND TENURE CLARIFICATION (SPECIAL PROVISIONS) ACT</div></div></div>																			
SYSTEMATIC ADJUDICATION AREA : BLOCK 1 (PART 2) PARTS OF BYNDLOSS, GRANT LAND, RUSSELL PEN, TIME AND PATIENCE, WATERLOO, TREADWAYS, EWARTON, PALM, WALLENS, YORK STREET, ST. CATHERINE																			
APPLICATION NO.	LAND INFORMATION									PERSONAL DETAILS			OCCUPANCY DETAILS						
	CADASTRAL MAP NUMBER	CADASTRAL MAP PARCEL NUMBER	LAND VALUATION NUMBER	AREA	PLACE	PARISH	VOLUME/FOLIO	PROPERTY ADDRESS	NATURE OF PARCEL	OWNER(S) DETAILS	NATURE BY WHICH LAND WAS ACQUIRED	NATURE OF OWNER DISABILITY	NAME, ADDRESS AND OCCUPATION OF GUARDIAN	NATURE OF TITLE	DETAILS OF ENCUMBRANCES	RESTRICTIONS ON POWER TO DEAL WITH LAND	DETAILS OF PERSON ENTITLED TO BENEFIT OF RESTRICTION	DOCUMENTS PRESENTED	DATE OF COMPLETION OF APPLICATION FORM
ASD010762	CM140113B-171	140113B016		1267.0 Square Meter	BYNDLOSS CALLED GRANT LAND	St. Catherine		Byndloss District, St. Catherine	Private	- Cynthia Elaine Anderson Retired Teacher of Byndloss District, Linstead P.O. St. Catherine Jamaica	Possession			Absolute					2022-06-14
ASD010948	CM140113B-171	140113B020		2625.0 Square Meter	BYNDLOSS CALLED GRANT LAND	St. Catherine		Byndloss District, St. Catherine	Crown	- Commissioner of Lands of 20 North Street Kingston Jamaica	Special Provisions Act			Absolute					2022-07-05
ASD011258	CM140113B-171	140113B021		2590.0 Square Meter	BYNDLOSS CALLED GRANT LAND	St. Catherine		Byndloss District, St. Catherine	Private	- Hector Fitzroy Plummer Retired Carpenter of Byndloss, Grant Land, Linstead P.O. St. Catherine Jamaica	Possession			Absolute					2022-07-20
ASD011000	CM140113B-171	140113B022		0.0 Square Meter	BYNDLOSS CALLED GRANT LAND	St. Catherine		Byndloss District, St. Catherine	Crown	- Commissioner of Lands of 20 North Street Kingston Jamaica	Special Provisions Act			Absolute					2022-07-06
ASD010834	CM140113B-171	140113B023		455.0 Square Meter	BYNDLOSS CALLED GRANT LAND	St. Catherine		Byndloss District, St. Catherine	Private	- Franklyn Constantine Woodham Builder of Byndloss Grant Land Avenue, Linstead P.O. St. Catherine Jamaica	Possession			Absolute					2022-06-23
ASD011265	CM140113B-171	140113B024		4853.0 Square Meter	BYNDLOSS CALLED GRANT LAND	St. Catherine		Byndloss District, St. Catherine	Crown	- Commissioner of Lands of 20 North Street Kingston Jamaica	Special Provisions Act			Absolute					2022-07-20
ASD010796	CM140113B-171	140113B025		8671.0 Square Meter	BYNDLOSS CALLED GRANT LAND	St. Catherine		Byndloss District, St. Catherine	Crown	- Commissioner of Lands of 20 North Street Kingston Jamaica	Special Provisions Act			Absolute					2022-06-18
ASD011309	CM140113B-171	140113B027		5085.0 Square Meter	BYNDLOSS CALLED GRANT LAND	St. Catherine	1140/171	Byndloss District, St. Catherine	Private	Jerome Osbourne Retired Manager of 14 Sunflower Close, Inverness Gardens, May Pen P.O. Clarendon Jamaica	Possession			Absolute					2022-07-20
ASD011256	CM140113B-171	140113B042		577.0 Square Meter	BYNDLOSS CALLED GRANT LAND	St. Catherine	1140/171	Byndloss District, St. Catherine	Private	- Hartnell Spencer Retired Plumber of Byndloss District, Linstead P.O. St. Catherine Jamaica	Possession			Absolute					2022-07-20
ASD010826	CM140113B-171	140113B043		635.0 Square Meter	BYNDLOSS CALLED GRANT LAND	St. Catherine	1140/171	Byndloss District, St. Catherine	Private	Albertha Thompson Retired Domestic Worker of Byndloss Grant Land Avenue, Linstead P.O., St. Catherine Jamaica	Possession			Absolute					2022-06-23
ASD011024	CM140118B-194	140118B029		1002.0 Square Meter	TIME & PATIENCE	St. Catherine		Time and Patience District, St. Catherine	Private	- Marlene Williams-Wright Retired Health Care Worker of 557 E 29th ST Brooklyn New York 11210 United States	Purchase			Absolute				Receipts	2022-07-07

<div><div></div><div>ADJUDICATION RECORD PURSUANT TO SECTION 8A (1) (a) and 8A (1) (g) OF THE REGISTRATION OF TITLES CADASTRAL MAPPING AND TENURE CLARIFICATION (SPECIAL PROVISIONS) ACT</div></div>																			
SYSTEMATIC ADJUDICATION AREA : BLOCK 1 (PART 2) PARTS OF BYNDLOSS, GRANT LAND, RUSSELL PEN, TIME AND PATIENCE, WATERLOO, TREADWAYS, EWARTON, PALM, WALLENS, YORK STREET, ST. CATHERINE																			
	LAND INFORMATION									PERSONAL DETAILS		OCCUPANCY DETAILS							
APPLICATION NO.	CADASTRAL MAP NUMBER	CADASTRAL MAP PARCEL NUMBER	LAND VALUATION NUMBER	AREA	PLACE	PARISH	VOLUME/POLJO	PROPERTY ADDRESS	NATURE OF PARCEL	OWNER(S) DETAILS	NATURE BY WHICH LAND WAS ACQUIRED	NATURE OF OWNER DISABILITY	NAME, ADDRESS AND OCCUPATION OF GUARDIAN	NATURE OF TITLE	DETAILS OF ENCUMBRANCES	RESTRICTIONS ON POWER TO DEAL WITH LAND	DETAILS OF PERSON ENTITLED TO BENEFIT OF RESTRICTION	DOCUMENTS PRESENTED	DATE OF COMPLETION OF APPLICATION FORM
ASD011583	CM140118B-194	140118B030		922.0 Square Meter	TIME & PATIENCE	St. Catherine		Time and Patience District, St. Catherine	Private	- Errol Uton Belle Auto Mechanic of 4 Leamington Avenue, Kingston 11 St. Andrew Jamaica	Possession			Absolute				- Property Tax Receipts	2022-08-04
ASD011582	CM140118B-194	140118B033		2573.0 Square Meter	TIME & PATIENCE	St. Catherine		Time and Patience District, St. Catherine	Private	- Errol Uton Belle Auto Mechanic of 4 Leamington Avenue, Kingston 11 St. Andrew Jamaica	Possession			Absolute				- Surveyors Identification Report - Property Tax Receipts	2022-08-04
ASD010824	CM140118B-194	140118B034		1042.0 Square Meter	TIME & PATIENCE	St. Catherine		Time & Patience District, St. Catherine	Crown	- Commissioner of Lands of 20 North Street Kingston Jamaica	Special Provisions Act			Absolute					2022-06-22
ASD011248	CM140118B-194	140118B037		569.0 Square Meter	TIME & PATIENCE	St. Catherine		Time and Patience District, St. Catherine	Private	- Canute Alphanso Johnson Welder of Time and Patience District, Linstead P.O. St. Catherine Jamaica	Possession			Absolute				- Property Tax Receipts	2022-07-20
ASD010928	CM140119-79	140119001		4339.0 Square Meter	TIME & PATIENCE/ROSE HALL	St. Catherine		Time and Patience District, St. Catherine	Crown	- Commissioner of Lands of 20 North Street Kingston Jamaica	Special Provisions Act			Absolute	Lease				2022-07-04
ASD011220	CM140119-79	140119003		461.0 Square Meter	TIME & PATIENCE/ROSE HALL	St. Catherine		Time and Patience District, St. Catherine	Private	Lorraine Henderson Businesswoman of Time and Patience District, Linstead P.O. St. Catherine Jamaica - Marcia Bissick-Gordon Home Health Aid of 2814 NW 39th Way APT 103, Lauderdale Lakes Florida 33311 United States - Melville Bissick Alias Dacky Welder of Time and Patience District, Linstead P.O. St. Catherine Jamaica	Possession			Qualified					2022-07-15
ASD010927	CM140119-79	140119005		2197.0 Square Meter	TIME & PATIENCE/ROSE HALL	St. Catherine		Time and Patience District, St. Catherine	Crown	- Commissioner of Lands of 20 North Street Kingston Jamaica	Special Provisions Act			Absolute					2022-07-04
ASD010930	CM140119-79	140119006		1175.0 Square Meter	TIME & PATIENCE/ROSE HALL	St. Catherine		Time and Patience District, St. Catherine	Private	Japheth Myles Watson Alias Miles Businessman of Time and Patience District, Linstead P.O. St. Catherine Jamaica	Possession			Absolute	Right of Way				2022-07-04
ASD011221	CM140119-79	140119008		3212.0 Square Meter	TIME & PATIENCE/ROSE HALL	St. Catherine		Time and Patience District, St. Catherine	Crown	- Commissioner of Lands of 20 North Street Kingston Jamaica	Special Provisions Act			Absolute					2022-07-15

<div></div> <div>ADJUDICATION RECORD</div> <div>PURSUANT TO SECTION 8A (1) (e) and 8A (1) (g) OF THE</div> <div>REGISTRATION OF TITLES CADASTRAL MAPPING AND TENURE CLARIFICATION (SPECIAL PROVISIONS) ACT</div>																			
SYSTEMATIC ADJUDICATION AREA : BLOCK 1 (PART 2)																			
PARTS OF BYNDLOSS, GRANT LAND, RUSSELL PEN, TIME AND PATIENCE, WATERLOO, TREADWAYS, EWARTON, PALM, WALLENS, YORK STREET, ST. CATHERINE																			
	LAND INFORMATION									PERSONAL DETAILS			OCCUPANCY DETAILS						
APPLICATION NO.	CADASTRAL MAP NUMBER	CADASTRAL MAP PARCEL NUMBER	LAND VALUATION NUMBER	AREA	PLACE	PARISH	VOLUME/FOLIO	PROPERTY ADDRESS	NATURE OF PARCEL	OWNER(S) DETAILS	NATURE BY WHICH LAND WAS ACQUIRED	NATURE OF OWNER DISABILITY	NAME, ADDRESS AND OCCUPATION OF GUARDIAN	NATURE OF TITLE	DETAILS OF ENCUMBRANCES	RESTRICTIONS ON POWER TO DEAL WITH LAND	DETAILS OF PERSON ENTITLED TO BENEFIT OF RESTRICTION	DOCUMENTS PRESENTED	DATE OF COMPLETION OF APPLICATION FORM
ASD010935	CM140119-79	140119009		1842.0 Square Meter	TIME & PATIENCE/ROSE HALL	St. Catherine		Time and Patience District, St. Catherine	Private	Onel Wayne Reid Alias Mackie Training Instructor of Rose Hall District, Linstead P.O. St. Catherine Jamaica	Possession			Qualified				- Authorization Letter/Form	2022-07-04
ASD010922	CM140119-79	140119010		623.0 Square Meter	TIME & PATIENCE/ROSE HALL	St. Catherine		Time and Patience District, St. Catherine	Private	- Rose Henderson D'oyley Farmer of Rose Hall District, Linstead P.O. St. Catherine Jamaica	Possession			Absolute					2022-07-03
ASD010936	CM140119-79	140119014		608.0 Square Meter	TIME & PATIENCE/ROSE HALL	St. Catherine		Time and Patience District, St. Catherine	Private	Onel Wayne Reid Alias Mackie Training Instructor of Rose Hall District, Linstead P.O. St. Catherine Jamaica	Possession			Qualified				- Authorization Letter/Form	2022-07-04
ASD010937	CM140119-79	140119015		1207.0 Square Meter	TIME & PATIENCE/ROSE HALL	St. Catherine		Time and Patience District, St. Catherine	Private	Onel Wayne Reid Alias Mackie Training Instructor of Rose Hall District, Linstead P.O. St. Catherine Jamaica	Possession			Qualified				- Authorization Letter/Form	2022-07-04
ASD011222	CM140119-79	140119016		856.0 Square Meter	TIME & PATIENCE/ROSE HALL	St. Catherine		Time and Patience District, St. Catherine	Private	Lorraine Henderson Businesswoman of Time and Patience District, Linstead P.O. St. Catherine Jamaica	Possession			Absolute					2022-07-15
ASD010934	CM140119-79	140119017		566.0 Square Meter	TIME & PATIENCE/ROSE HALL	St. Catherine		Time and Patience District, St. Catherine	Private	- Marcia Bissick-Gordon Home Health Aid of 2814 NW 39th Way APT 103, Lauderdale Lakes Florida 33311 United States	Possession			Absolute					2022-07-04
ASD010918	CM140119-79	140119018		612.0 Square Meter	TIME & PATIENCE/ROSE HALL	St. Catherine		Time and Patience District, St. Catherine	Private	- Melville Bissick Alias Dacky Welder of Time and Patience District, Linstead P.O. St. Catherine Jamaica	Possession			Absolute				- Authorization Letter/Form	2022-07-03
ASD010938	CM140119-79	140119019		866.0 Square Meter	TIME & PATIENCE/ROSE HALL	St. Catherine		Time and Patience District, St. Catherine	Private	- Everal Bissick Warehouse Assistant of 5226 NW 19th Street, Lauderhill Florida 33311 United States	Possession			Absolute					2022-07-04
ASD010987	CM140121A-187	140121A024		1093.0 Square Meter	WALLENS AND TIME AND PATIENCE	St. Catherine		Time and Patience District, St. Catherine	Private	- Veronica Lawrence Alias Dalle Home Attendant of 105 Lincoln Road, 5B Brooklyn New York 11225 United States	Possession			Absolute				- Survey Plan Examination No. : 354171	2022-07-06
ASD011260	CM140124A-118	140124A002		466.0 Square Meter	WALLENS CALLED TIME AND PATIENCE	St. Catherine		Time and Patience District, St. Catherine	Private	Lillian Nola Reid Businesswoman of Time & Patience District, Linstead P.O. St. Catherine Jamaica	Possession			Absolute					2022-07-20
ASD011378	CM140124A-118	140124A003		4105.0 Square Meter	WALLENS CALLED TIME AND PATIENCE	St. Catherine		Time and Patience District, St. Catherine	Private	- Ruben George Brown Retiree of Time and Patience District, Time and Patience P.A. St. Catherine Jamaica	Possession			Absolute					2022-07-20
ASD010750	CM140124A-118	140124A007		3685.0 Square Meter	WALLENS CALLED TIME AND PATIENCE	St. Catherine		Time and Patience District, St. Catherine	Private	Cynthia McNeil Retiree of Time and Patience District, Linstead P.O. St. Catherine Jamaica	Possession			Qualified					2022-06-10



ADJUDICATION RECORD

PURSUANT TO SECTION 8A (1) (e) and 8A (1) (g) OF THE
REGISTRATION OF TITLES CADASTRAL MAPPING AND TENURE CLARIFICATION (SPECIAL PROVISIONS) ACT

SYSTEMATIC ADJUDICATION AREA : BLOCK 1 (PART 2)

PARTS OF BYNDLOSS, GRANT LAND, RUSSELL PEN, TIME AND PATIENCE, WATERLOO, TREADWAYS, EWARTON, PALM, WALLENS, YORK STREET, ST. CATHERINE

	LAND INFORMATION									PERSONAL DETAILS	OCCUPANCY DETAILS								
APPLICATION NO.	CADASTRAL MAP NUMBER	CADASTRAL MAP PARCEL NUMBER	LAND VALUATION NUMBER	AREA	PLACE	PARISH	VOLUME/POLJO	PROPERTY ADDRESS	NATURE OF PARCEL	OWNER(S) DETAILS	NATURE BY WHICH LAND WAS ACQUIRED	NATURE OF OWNER DISABILITY	NAME, ADDRESS AND OCCUPATION OF GUARDIAN	NATURE OF TITLE	DETAILS OF ENCUMBRANCES	RESTRICTIONS ON POWER TO DEAL WITH LAND	DETAILS OF PERSON ENTITLED TO BENEFIT OF RESTRICTION	DOCUMENTS PRESENTED	DATE OF COMPLETION OF APPLICATION FORM
ASD010986	CM140124A-118	140124A008		479.0 Square Meter	WALLENS CALLED TIME AND PATIENCE	St. Catherine		Time and Patience District, St. Catherine	Private	Viola May Ellis Retired Hairdresser of Time and Patience District, Linstead P.O. St. Catherine Jamaica - Enid Joyce Davis Domestic Worker of Time and Patience District, Linstead P.O. St. Catherine Jamaica	Possession			Qualified					2022-07-06
ASD010862	CM140124A-118	140124A019		3068.0 Square Meter	WALLENS CALLED TIME AND PATIENCE	St. Catherine		Time and Patience District, St. Catherine	Private	- Audley Morace Kelly Retired Construction Worker of Wallens District, Time and Patience, Linstead P.O. St. Catherine Jamaica	Possession			Absolute					2022-06-27

The Adjudication Record was displayed in the Systematic Adjudication Area on August 24, 2022 and shall remain on display for a period of THIRTY (30) days.

During this period, the Senior Director, Adjudication Services may amend any minor error or omission not materially affecting the interest of any person. Therefore, any Applicant who considers the Adjudication Record to be contain minor inaccuracies or omissions, may within THIRTY (30) days of the date of display of the Adjudication Record, submit the details of such inaccuracies or omissions in the prescribed Form and manner.

Any person who objects to an Applicant's claim to ownership rights and interests in a parcel of land on the Adjudication Record, may within THIRTY (30) days of the date of display of the said Record submit the grounds for objection in the prescribed Form and manner.

The prescribed Forms (Amendment of the Adjudication Record or Objection to the Adjudication Record) are available at any National Land Agency office or via the Agencys website at: www.nla.gov.jm

All Requests for Amendment of the Adjudication Record or Objection to the Adjudication Record must be submitted using the prescribed Form to the Senior Director, Adjudication Services at:

National Land Agency
8 Ardenne Road
Kingston 10
Saint Andrew

This Record comprises applications for lands located within St. Catherine Block 1 (Part 2) and more particularly, being Cadastral Map Numbers:
1. CM140113B-171
2. CM140118B-194
3. CM140119-79
4. CM140121A-187
5. CM140124A-118

Display Date: August 24, 2022

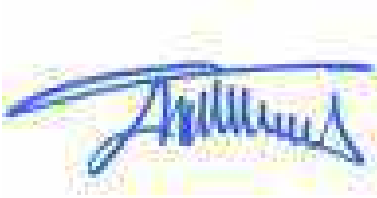
Senior Director,
Adjudication Services

五

L14013B CM 1540026



PREPARED BY
LAND MANAGEMENT CONSORTIUM LTD.
22 ANNETTE CRESCENT,
KINGSTON 10
Tel. 876-925-0699



CM140118B-194

Scale 1: 750 Cadastral Map

JAMAICA

LAMP BLOCK 1 - SHEET 18B

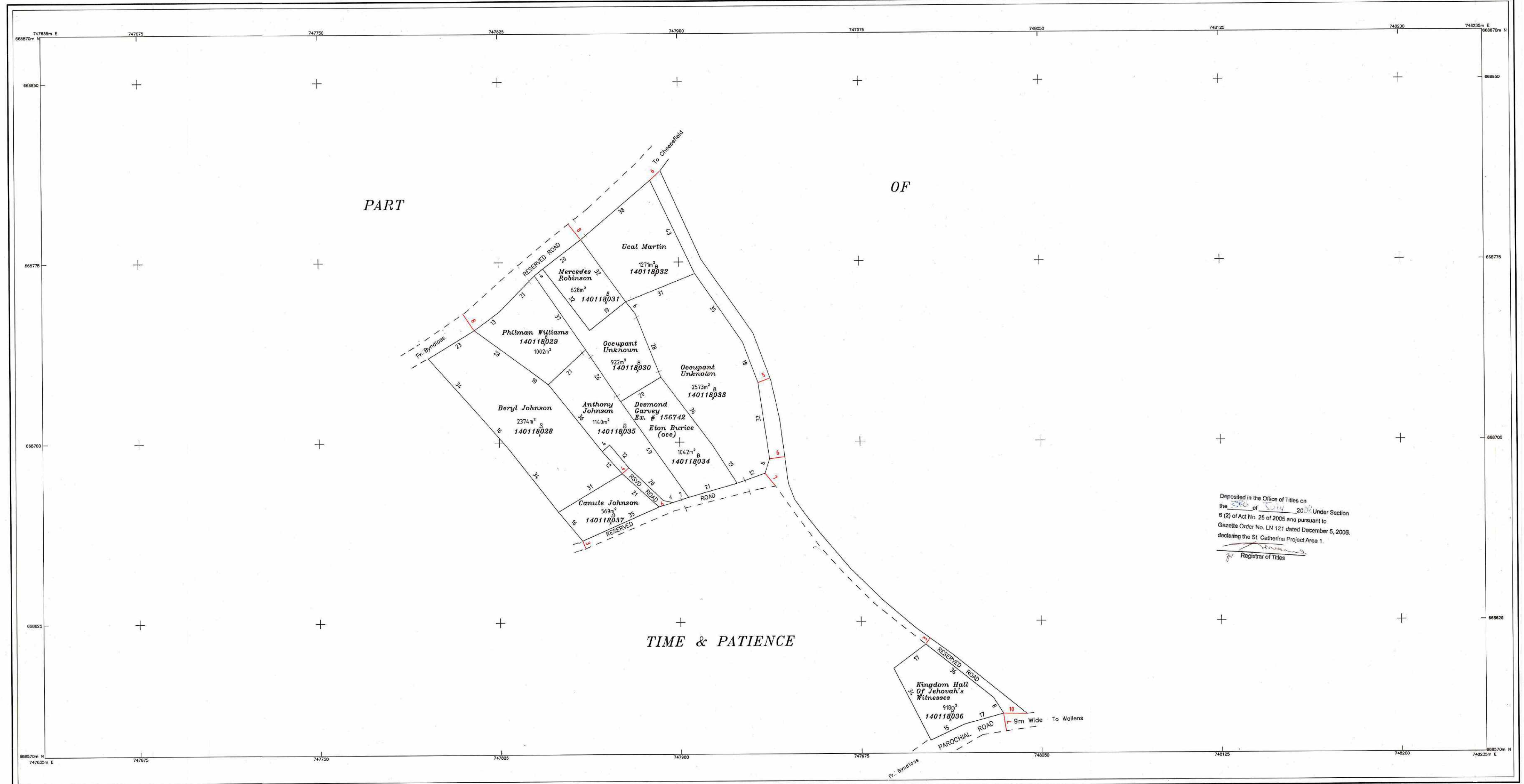

CM 1546243
14 01 18B

NLA CADMAP
CHECKED
For Director of Surveys
Date 28.1.08

LEGEND
Volume and Folio
Property Boundary
Deposited Plan Boundary
Gully/Drain/River

SURVEY DATUM : JAD2001
Projection: Lambert Conical Orthomorphic with one Standard Parallel
Spheroid: WGS 84
Unit of Measurement: Metre
Origin: 77 00 W of Greenwich
False Co-ordinates of Origin: 750 000m Easting 650 000m Northing
Scale Factor at Origin: 1.000

Prepared by: [Signature]
Cadmap Division
Approved by: [Signature]
Director of Surveys

metres 7.5 0 7.5 15.0 22.5 30.0 37.5 45.0 52.5 60.0 67.5 75.0 82.5 metres
SCALE : 1cm To 7.5m R.F. 1/750
GRID INTERVAL 75m

CADASTRAL MAP
PART OF
TIME & PATIENCE
ST. CATHERINE



Compiled by Land Management Consortium Ltd. from Plans annexed to Registered Titles, Plans by the Survey Department, Cadastral Records certified by the Survey Department and Field observation of Property boundaries.
Compilation Date: January 2004
Users noting errors or omissions are called to return map to the Surveys and Mapping Division and it will be replaced.
Field Book # LMC 1/

Example of Parcel Numbering

Parish	14		
Block		01	
Sheet			18
Parcel			028
Parcel #	140118028		

Certified that the area delineated on this map form part of LAMP St. Catherine Project Area 1
Gazetted at Order No. LN 121 dated December 5, 2005.
Dated the 28th of May 2008
[Signature]
Director of Surveys

PREPARED BY
LAND MANAGEMENT CONSORTIUM LTD
18 BELMONT ROAD
KINGSTON 5
Tel. 876-925-0699



CM140119-79

Scale 1:1000 Cadastral Map

JAMAICA

LAMP BLOCK 1 - SHEET 19

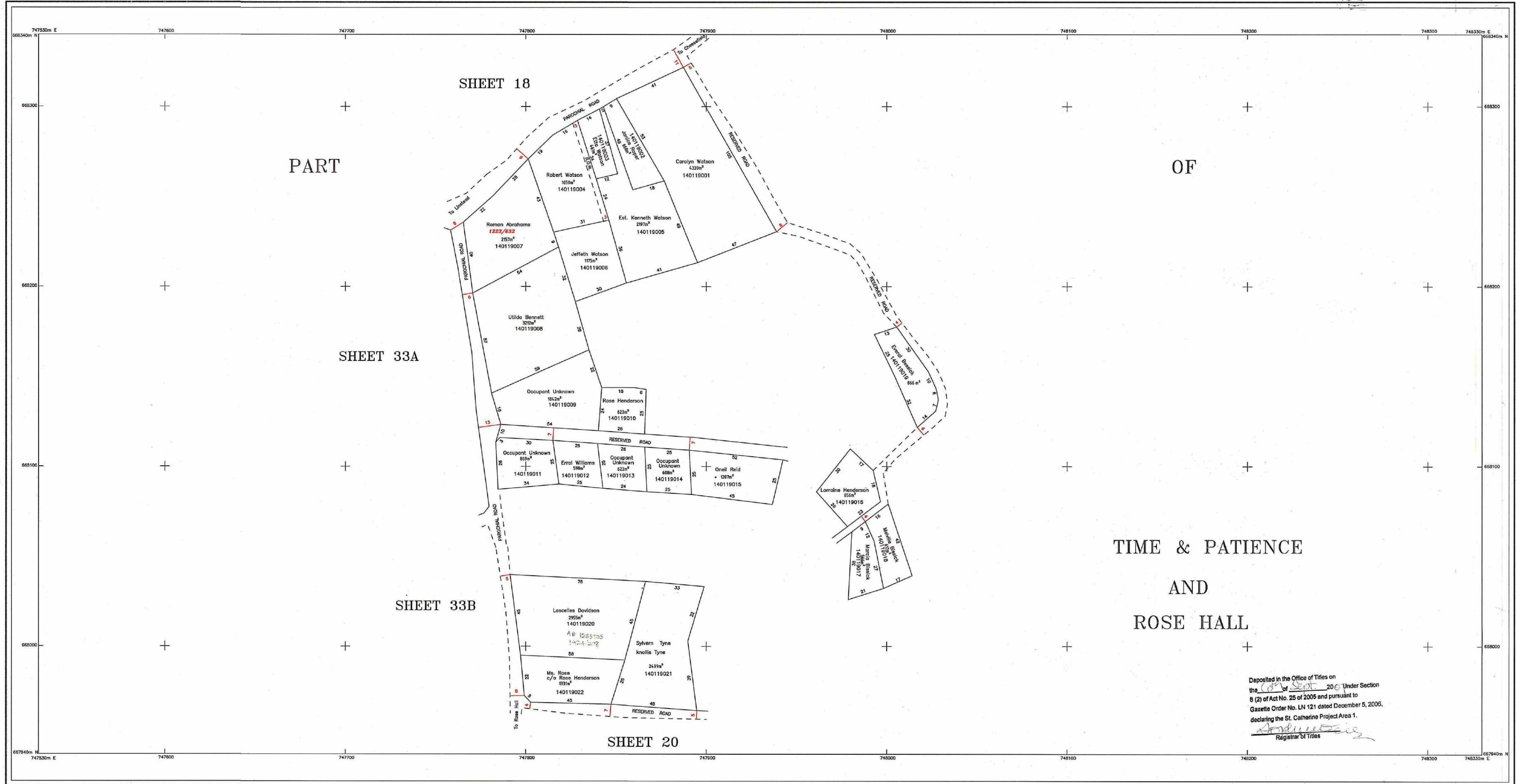

NLA CADMAP
CHECKED

For Director of Surveys
Date 16th August 2006

LEGEND
Volume and Folio
Property Boundary
Deposited Plan Boundary
Gully/Drain/River
Registered Boundary

SURVEY DATUM : JAD2001
Projection: Lambert Conical Orthographic with one Standard Parallel
Spheroid: WGS 84
Unit of Measurement: Metre
Origin: 77 00 W of Greenwich
False Co-ordinates of Origin: 18 00 N of the Equator
Scale Factor at Origin: 750 000m Easting
850 000m Northing
1,000

PREPARED BY: LMC

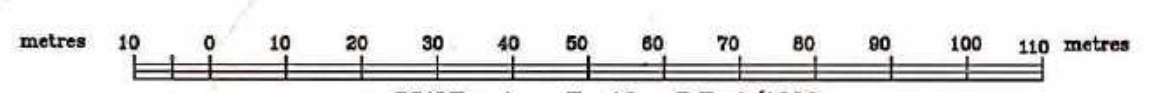

SCALE : 1cm To 10m R.F. 1/1000
CADASTRAL MAP
PART OF
TIME & PATIENCE/
ROSE HALL
ST. CATHERINE



Compiled by Land Management Consortium Ltd.
from Plans annexed to Registered Titles. Plans
by the Survey Department, Cadastral Records
certified by the Survey Department and Field
observation of Property boundaries.
Completion Date: January 2004
Users noting errors or omissions are asked to
return map to the Surveys and Mapping
Division and it will be replaced.

Parcel Count Table	
No. of Certification Parcels	01
No. of Registration Parcels	21
Total no. of Parcels	22

Example of Parcel Numbering			
Parish	14		
Block	01		
Sheet		19	
Parcel			001
Parcel #	140119001		

Deposited in the Office of Titles on
the 16th Sept 2006 Under Section
8 (2) of Act No. 25 of 2005 and pursuant to
Gazette Order No. LN 121 dated December 5, 2006,
declaring the St. Catherine Project Area 1.
Registrar of Titles

PREPARED BY
LAND MANAGEMENT CONSORTIUM LTD.
22 ANNETTE CRESCENT,
KINGSTON 10
Tel. 876-925-0699



DRAWER 7
NO. 9

CM/40121A-187

187

Scale 1:1000 Cadastral Map

JAMAICA

LAMP BLOCK 1 - SHEET 21A

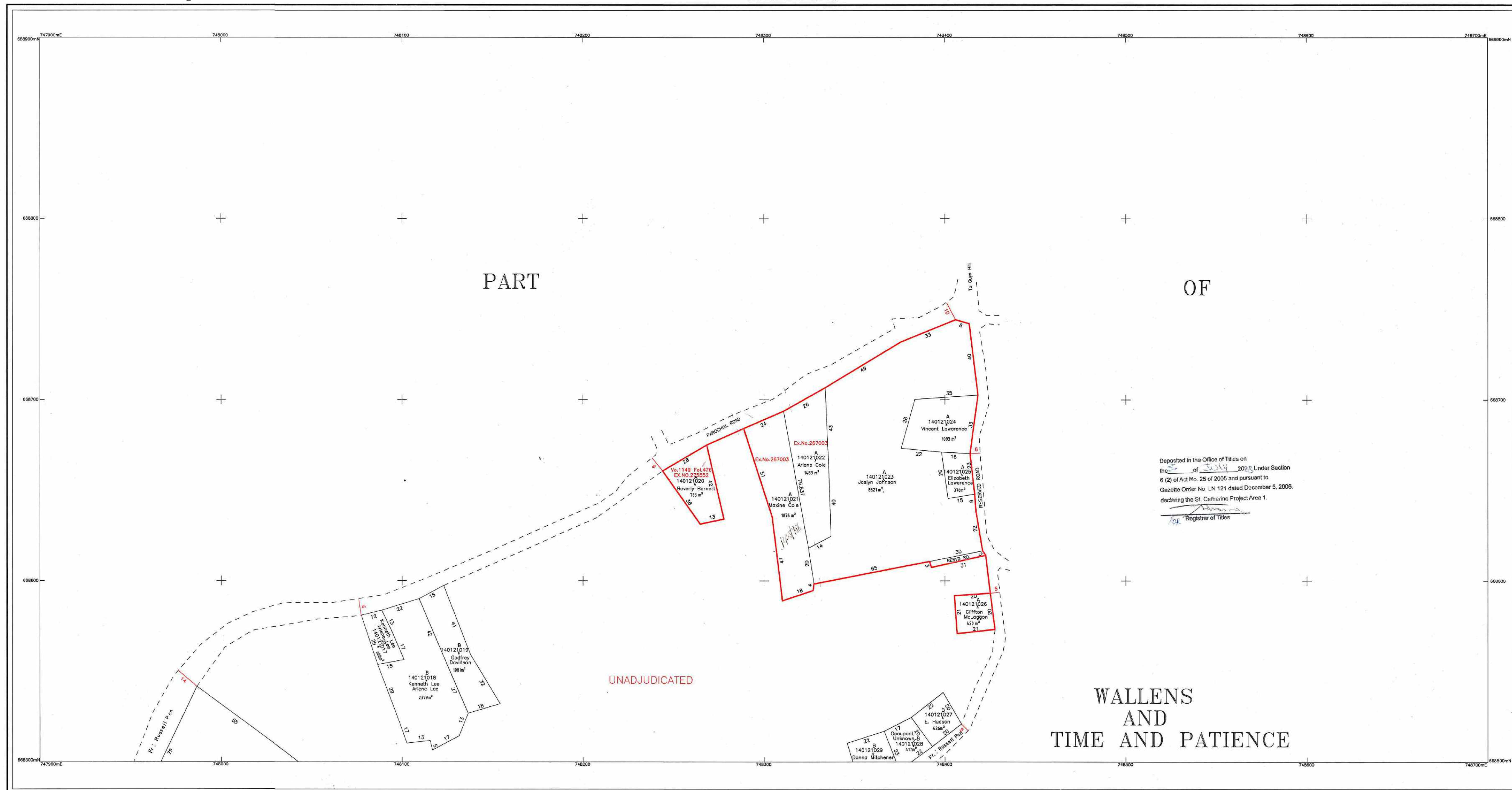

CM/1546228
L/140121A

NLA CADMAP
CHECKED

For Director of Surveys
Date: 24.5.08

LEGEND

Volume and Folio 1004/747
Property Boundary
Deposited Plan Boundary
Gully/Drain/River
Registered Boundary

SURVEY DATUM : JAD2001

Projection: Lambert Conformal Orthomorphic with one Standard Parallel
Spheroid: WGS 84
Unit of Measurement: Metres
Origin: 77 00 W of Greenwich
False Co-ordinates of Origin: 750 000m Easting 650 000m Northing
Scale Factor at Origin: 1.000

Prepared by:

Cadmap Division

Approved by:

Director of Surveys

metres 10 0 10 20 30 40 50 60 70 80 90 100 110 metres

SCALE : 1cm To 10m R.F. 1/1000
GRID INTERVAL 100m

CADAstral MAP
PART OF
WALLENS
AND
TIME AND PATIENCE
ST. CATHERINE

GN



Compiled by Land Management Consortium Ltd. from Plans annexed to Registered Titles, Plans by the Survey Department, Cadastral Records certified of the Survey Department and Field observation of Property boundaries.

Compilation Date: JANUARY 2003

Users noting errors or omissions are asked to return map to the Surveys and Mapping Division and it will be replaced.

Example of Parcel Numbering

Parish	14			
Block		01		
Sheet			21	
Parcel				041
Parcel #	140321041			

Certified that the area delineated on this map form part of LAMP St. Catherine Project Area 1
Gazetted at Order No. LN 121 dated December 5, 2008.
Dated the 28th of May 2008

For Director of Survey

PREPARED BY
LAND MANAGEMENT CONSORTIUM LTD.
22 ANNETTE CRESCENT,
KINGSTON 10
Tel. 876-925-0699



CM 140124A-118

Scale 1:1000 Cadastral Map

JAMAICA

LAMP BLOCK 1 - SHEET 24A

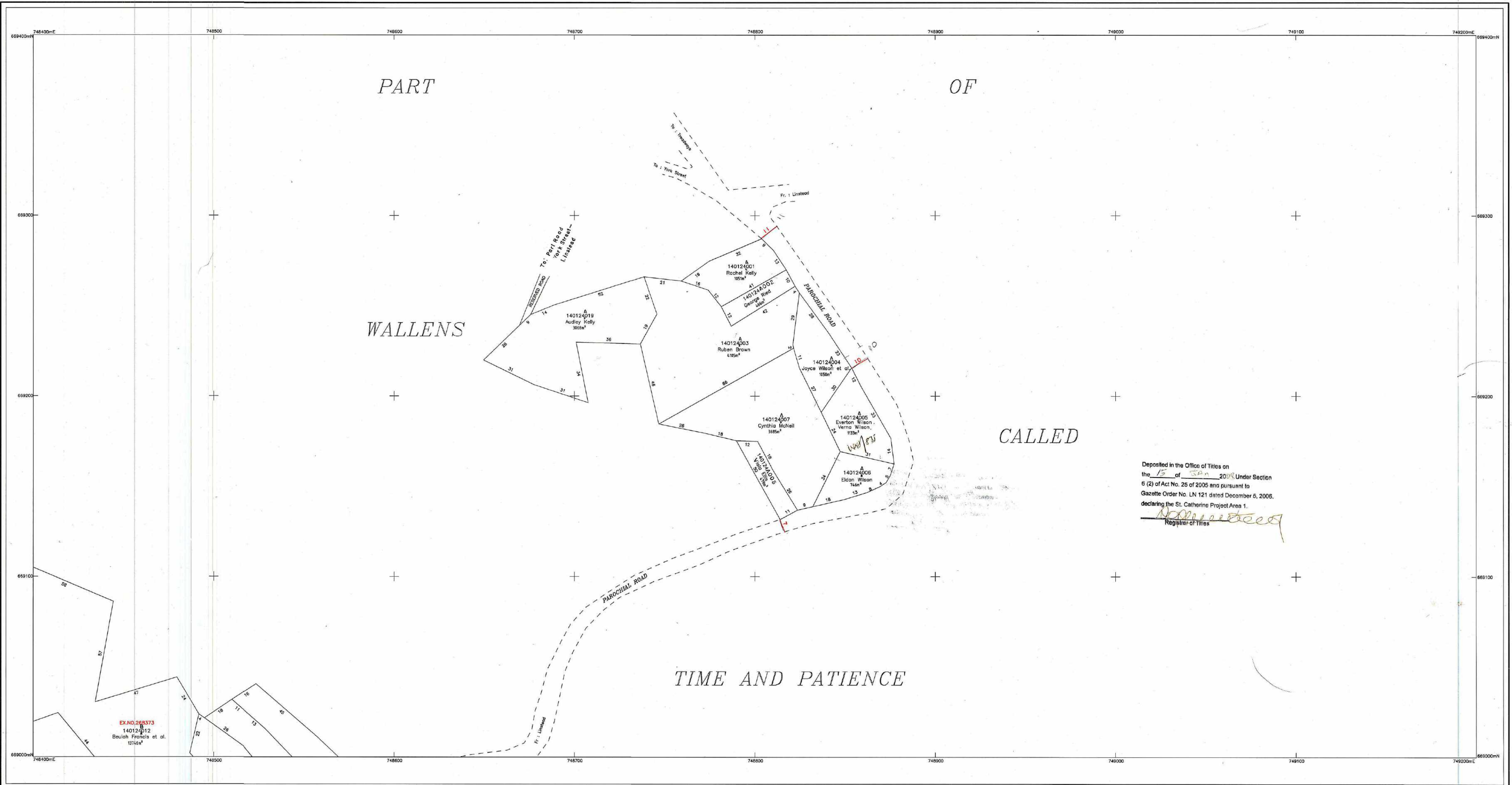

Deposited in the Office of Titles on
the 15 of Jan 2008 Under Section
6 (2) of Act No. 26 of 2005 and pursuant to
Gazette Order No. LN 121 dated December 6, 2006.
declaring the St. Catherine Project Area 1.
Registrar of Titles

CM 1513798

NLA CADMAP
CHECKED
For Director of Surveys
Date 18.12.07

LEGEND
Volume and Folio
Property Boundary
Deposited Plan Boundary
Gully/Drain/River
Registered Boundary

SURVEY DATUM : JAD2001
Projection: Lambert Conformal Orthomorphic with one Standard Parallel
Spheroid: WGS 84
Unit of Measurement: Metre
Origin: 77.00 W of Greenwich
False Co-ordinates of Origin: 750 000m Easting
Scale Factor at Origin: 650 000m Northing
1:1000

Prepared by:
Codmap Division
Approved by:
Director of Surveys

metres 10 0 10 20 30 40 50 60 70 80 90 100 110 metres
SCALE : 1cm To 10m R.F. 1/1000
ORD. INTERVAL 100m
CADAstral MAP

PART OF
WALLENS
CALLED
TIME AND PATIENCE
ST. CATHERINE



Compiled by Land Management Consortium Ltd.
from Plans annexed to Registered Titles, Plans
by the Survey Department, Cadastral Records
certified by the Survey Department and Field
observation of Property boundaries.
Compilation Date: March 2005
Users noting errors or omissions are asked
to return map to the Survey and Mapping
Division and it will be replaced.

Parcel Count Table	
No. of Classification Parcels	0
No. of Registration Parcels	9
Total no. of Parcels	9

Example of Parcel Numbering			
Parish	14		
Block	01		
Sheet		24	
Parcel			041
Parcel #	140124041		

Certified that the area delineated on this map
form part of LAMP St. Catherine Project Area 1
Gazetted at Order No. LN 121 dated December 5, 2006.
Dated the 18th of Dec 2007

For Director of Surveys

PREPARED BY
LAND MANAGEMENT CONSORTIUM LTD.
22 ANNETTE CRESCENT,
KINGSTON 10,
Tel. 876-925-0699

