





ADJUDICATION RECORD

PURSUANT TO SECTION 8A (1) (e) and 8A (1) (g) OF THE
REGISTRATION OF TITLES CADASTRAL MAPPING AND TENURE CLARIFICATION (SPECIAL PROVISIONS) ACT

SYSTEMATIC ADJUDICATION AREA : PARTS OF LACOVIA CALLED BARTONS WHARF ST. ELIZABETH																			
LAND INFORMATION										PERSONAL DETAILS			OCCUPANCY DETAILS						
APPLICATION NO.	CADASTRAL MAP NUMBER	CADASTRAL MAP PARCEL NUMBER	LAND VALUATION NUMBER	AREA	PLACE	PARISH	VOLUME/FOLIO	PROPERTY ADDRESS	NATURE OF PARCEL	OWNER(S) DETAILS	NATURE BY WHICH LAND WAS ACQUIRED	NATURE OF OWNER DISBAILITY	NAME, ADDRESS AND OCCUPATION OF GUARDIAN	NATURE OF TITLE	DETAILS OF ENCUMBRANCES	RESTRICTIONS ON POWER TO DEAL WITH LAND	DETAILS OF PERSON ENTITLED TO BENEFIT OF RESTRICTION	DOCUMENTS PRESENTED	DATE OF COMPLETION OF APPLICATION FORM
ASD002509	CM1127260-501	112726001	141 01 014 335	8030.0 Square Meter	LACOVIA CALLED BARTON WHARF	St. Elizabeth		Bartons Wharf District, Lacovia, St. Elizabeth	Private	- Eldin Ellis Alias Sister Ellis/Miss Brown Retiree of Bartons Wharf, Lacovia P.O. St. Elizabeth Jamaica	Inheritance			Absolute				- Survey Plan Examination No. : 267695 - Property Tax Receipts - Utility Bills - Last Will and Testament of : Sydney Ellis - Death Certificate	2021-04-23
ASD002458	CM1127260-501	112726002	141 01 014 334	3256.0 Square Meter	LACOVIA CALLED BARTON WHARF	St. Elizabeth		Bartons Wharf District, Lacovia, St. Elizabeth	Private	- Dawn Maureen Malcolm Teacher of Lot 87 Walter Cheddesingh, Llandilo, Savanna-La-Mar P.O. Westmoreland Jamaica	Inheritance			Absolute					2021-02-03
ASD002510	CM1127260-501	112726006	141 01 014 358	1014.0 Square Meter	LACOVIA CALLED BARTON WHARF	St. Elizabeth		Bartons Wharf District, Lacovia, St. Elizabeth	Private	- Dwayne Stevens Soldier of Bartons Wharf, Lacovia P.O. St. Elizabeth Jamaica	Purchase			Absolute				- Receipt	2021-04-23
ASD002525	CM1127260-501	112726007	141 01 014 359	1258.0 Square Meter	LACOVIA CALLED BARTON WHARF	St. Elizabeth		Barton Wharf District Lacovia P.O. St. Elizabeth	Private	- Junior Smith Mason and Carpenter of Bartons Wharf, Lacovia P.O. St. Elizabeth Jamaica	Purchase			Absolute					2021-05-21
ASD002498	CM1127260-501	112726008	141 01 014 369	1563.0 Square Meter	LACOVIA CALLED BARTON WHARF	St. Elizabeth		Bartons Wharf District, Lacovia, St. Elizabeth	Private	- Malcolm Oniel Phillips Mason of Bartons Wharf, Lacovia P.O. St. Elizabeth Jamaica	Inheritance			Absolute				- Property Tax Receipts	2021-04-23
ASD002459	CM1127260-501	112726009	141 01 014 151	1083.0 Square Meter	LACOVIA CALLED BARTON WHARF	St. Elizabeth		Bartons Wharf District, Lacovia, St. Elizabeth	Private	- Halford Decosma Wright Alias Chicken, Fowl Farmer of Bartons Wharf, Lacovia P.O. St. Elizabeth Jamaica	Purchase			Absolute				- Property Tax Receipts - Utility Bills	2021-02-03
ASD002439	CM1127260-501	112726010	141 01 014 175	1508.0 Square Meter	LACOVIA CALLED BARTON WHARF	St. Elizabeth		Bartons Wharf District, Lacovia, St. Elizabeth	Private	- Sonia Yvonne Nation Teacher of Bartons Wharf, Lacovia P.O. St. Elizabeth Jamaica	Possession			Absolute				- Property Tax Receipts - Utility Bills	2021-01-28
ASD002526	CM1127260-501	112726011	141 01 014 233	1669.0 Square Meter	LACOVIA CALLED BARTON WHARF	St. Elizabeth		Barton Wharf District Lacovia P.O. St. Elizabeth	Private	- Kenneth Hubert Baker Retired Engineer of 100 Bouganvilla Drive, Boxwood, Santa Cruz P.O. St. Elizabeth Jamaica	Gift			Absolute					2021-05-21
ASD002450	CM1127260-501	112726013	141 01 014 272	1385.0 Square Meter	LACOVIA CALLED BARTON WHARF	St. Elizabeth		Bartons Wharf District, Lacovia, St. Elizabeth	Private	- Annett Sanford Ancillary staff of Bartons Wharf, Lacovia P.O. St. Elizabeth Jamaica	Inheritance			Absolute					2021-01-31
ASD002534	CM1127260-501	112726014	141 01 014 273	2035.0 Square Meter	LACOVIA CALLED BARTON WHARF	St. Elizabeth		Bartons Wharf District Lacovia PO St. Elizabeth	Private	- Victor Anthony Wright A/C Technician of 7764 Dildio Boulevard, Miramar Florida United States	Gift			Qualified				- Survey Plan Examination No. : 314789	2021-06-02
ASD002532	CM1127260-501	112726015	141 01 014 271	1651.0 Square Meter	LACOVIA CALLED BARTON WHARF	St. Elizabeth		Barton Wharf District Santa Cruz P.O. St. Elizabeth	Private	- Ransford Sansalvador Baker Retiree of 26 Beadles Boulevard, Santa Cruz P.O. St. Elizabeth Jamaica	Possession			Absolute					2021-06-01
ASD002488	CM1127260-501	112726016	141 01 014 182	741.0 Square Meter	LACOVIA CALLED BARTON WHARF	St. Elizabeth		Bartons Wharf District, Lacovia, St. Elizabeth	Private	- Bassanio Alanzo Baker Retiree of Bartons Wharf, Lacovia P.O. St. Elizabeth Jamaica	Possession			Absolute					2021-03-10
ASD002669	CM1127260-501	112726018	141 01 014 276	648.0 Square Meter	LACOVIA CALLED BARTONS WHARF	St. Elizabeth		Bartons Wharf District, Laconia P.O., St. Elizabeth	Private	- Dacian Laraine McLean Bartender of 12 West Road, Mandeville P.O. Manchester Jamaica	Gift			Absolute				- Survey Plan Examination No. : 353031 - Surveyors Identification Report	2021-06-28
ASD002670	CM1127260-501	112726019	141 01 014 277	603.0 Square Meter	LACOVIA CALLED BARTONS WHARF	St. Elizabeth		Bartons Wharf District, Locovia P.O., St. Elizabeth	Private	- Clarine Decosta Smith Store Clerk of 15A Castle Close, Manley Meadows Kingston Jamaica	Gift			Absolute				- Survey Plan Examination No. : 353031 - Surveyors Identification Report	2021-06-29

<div><div><div>NATIONAL LAND AGENCY</div></div><div>ADJUDICATION RECORD</div><div>PURSUANT TO SECTION 8A (1) (e) and 8A (1) (g) OF THE REGISTRATION OF TITLES CADASTRAL MAPPING AND TENURE CLARIFICATION (SPECIAL PROVISIONS) ACT</div></div>																			
SYSTEMATIC ADJUDICATION AREA : PARTS OF LACOVIA CALLED BARTONS WHARF ST. ELIZABETH																			
APPLICATION NO.	LAND INFORMATION									PERSONAL DETAILS			OCCUPANCY DETAILS						
	CADASTRAL MAP NUMBER	CADASTRAL MAP PARCEL NUMBER	LAND VALUATION NUMBER	AREA	PLACE	PARISH	VOLUME/FOLIO	PROPERTY ADDRESS	NATURE OF PARCEL	OWNER(S) DETAILS	NATURE BY WHICH LAND WAS ACQUIRED	NATURE OF OWNER DISBAILITY	NAME, ADDRESS AND OCCUPATION OF GUARDIAN	NATURE OF TITLE	DETAILS OF ENCUMBRANCES	RESTRICTIONS ON POWER TO DEAL WITH LAND	DETAILS OF PERSON ENTITLED TO BENEFIT OF RESTRICTION	DOCUMENTS PRESENTED	DATE OF COMPLETION OF APPLICATION FORM
ASD002461	CM1127260-501	112726020	141 01 014 278	436.0 Square Meter	LACOVIA CALLED BARTON WHARF	St. Elizabeth		Bartons Wharf District, Lacovia, St. Elizabeth	Private	- Vilmagene Elaine Miller Retired farmer of Bartons Wharf District, Lacovia P.O. St. Elizabeth Jamaica	Purchase			Absolute				- Utility Bills	2021-02-03
ASD002490	CM1127260-501	112726021	141 01 014 279	487.0 Square Meter	LACOVIA CALLED BARTON WHARF	St. Elizabeth		Bartons Wharf District, Lacovia, St. Elizabeth	Private	- Bassanio Alanzo Baker Retiree of Bartons Wharf, Lacovia P.O. St. Elizabeth Jamaica	Possession			Absolute					2021-03-20
ASD002487	CM1127260-501	112726022	141 01 014 275	1624.0 Square Meter	LACOVIA CALLED BARTON WHARF	St. Elizabeth		Bartons Wharf District, Lacovia, St. Elizabeth	Private	- Audrey Joyce McIntyre Retired ancillary worker of Lacovia District, Lacovia P.O. St. Elizabeth Jamaica	Gift			Absolute					2021-03-10
ASD002485	CM1127260-501	112726023	141 01 014 280	343.0 Square Meter	LACOVIA CALLED BARTON WHARF	St. Elizabeth		Bartons Wharf District, Lacovia, St. Elizabeth	Private	- Jacqueline Antonette Stone Businesswoman of Bartons Wharf, Lacovia P.O. St. Elizabeth Jamaica	Purchase			Absolute				- Survey Plan Examination No. : -	2021-02-15
ASD002491	CM1127260-501	112726024	141 01 014 281	329.0 Square Meter	LACOVIA CALLED BARTON WHARF	St. Elizabeth		Bartons Wharf District, Lacovia, St. Elizabeth	Private	- Patricia Elaine Ambersley Domestic worker of Bartons Wharf, Lacovia P.O. St. Elizabeth Jamaica	Possession			Absolute					2021-03-20
ASD002538	CM1127260-501	112726025	14101014084	490.0 Square Meter	LACOVIA CALLED BARTON WHARF	St. Elizabeth		Bartons Wharf District, Lacovia, St. Elizabeth	Private	- Barbara Ionie Thompson- Campbell Alias Jossette Farmer of Bartons Wharf, Lacovia P.O. St. Elizabeth Jamaica	Purchase			Absolute				- Property Tax Receipts	2021-02-04
ASD002435	CM1127260-501	112726026	141 01 014 270	1344.0 Square Meter	LACOVIA CALLED BARTON WHARF	St. Elizabeth		Bartons Wharf District, Lacovia, St. Elizabeth	Private	- Concelyn Sharon Morant-Reid Retired farm worker of Bartons Wharf, Lacovia P.O. St. Elizabeth Jamaica	Inheritance			Absolute				- Property Tax Receipts	2021-01-27
ASD002430	CM1127260-501	112726027	141 01 014 336	2216.0 Square Meter	LACOVIA CALLED BARTON WHARF	St. Elizabeth		Bartons Wharf District, Lacovia, St. Elizabeth	Private	- Georgia Agatha Thompson Alias Quenja Dressmaking of Bartons Wharf, Lacovia P.O. St. Elizabeth Jamaica	Inheritance			Qualified					2021-01-27
ASD002463	CM1127260-501	112726029	141 01 014 338	2616.0 Square Meter	LACOVIA CALLED BARTON WHARF	St. Elizabeth		Bartons Wharf District, Lacovia, St. Elizabeth	Private	- Pansy Agatha Smith-Barham Retired teacher of Lot 65 Windsor Heights, Santa Cruz P.O. St. Elizabeth Jamaica	Possession			Absolute					2021-02-05
ASD002496	CM1127260-501	112726030	141 01 014 340	1307.0 Square Meter	LACOVIA CALLED BARTON WHARF	St. Elizabeth		Bartons Wharf District, Lacovia, St. Elizabeth	Private	- Dwayne Horatio St. Nicholas Williams Police Officer of Bartons Wharf, Lacovia P.O. St. Elizabeth Jamaica	Inheritance			Absolute					2021-03-20
ASD002497	CM1127260-501	112726031	141 01 014 341	1273.0 Square Meter	LACOVIA CALLED BARTON WHARF	St. Elizabeth		Bartons Wharf District, Lacovia, St. Elizabeth	Private	- Dunstan Andrew Williams Alias Ricky Taxi driver of Lacovia District, Lacovia P.O. St. Elizabeth Jamaica	Inheritance			Absolute					2021-03-20
ASD002433	CM1127260-501	112726033	141 01 014 333	1754.0 Square Meter	LACOVIA CALLED BARTON WHARF	St. Elizabeth		Bartons Wharf District, Lacovia, St. Elizabeth	Private	- Delseata Vioria Wint Alias Miss Del Retired domestic worker of Bartons Wharf, Lacovia P.O. St. Elizabeth Jamaica	Possession			Absolute				- Utility Bills	2021-01-27
ASD002462	CM1127260-501	112726034	141 01 014 332	699.0 Square Meter	LACOVIA CALLED BARTON WHARF	St. Elizabeth		Bartons Wharf District, Lacovia, St. Elizabeth	Private	- Barbara Ionie Thompson- Campbell Alias Jossette Farmer of Bartons Wharf, Lacovia P.O. St. Elizabeth Jamaica	Inheritance			Absolute				- Property Tax Receipts	2021-02-05
ASD002455	CM1127260-501	112726035	141 01 014 331	660.0 Square Meter	LACOVIA CALLED BARTON WHARF	St. Elizabeth		Bartons Wharf District, Lacovia, St. Elizabeth	Private	- Richard Emmanuel Simpson Alias Hanker Businessman of Holland Mountain, Lacovia P.O. St. Elizabeth Jamaica	Inheritance			Absolute				- Property Tax Receipts	2021-02-03
ASD002429	CM1127260-501	112726036	141 01 014 345	620.0 Square Meter	LACOVIA CALLED BARTON WHARF	St. Elizabeth		Bartons Wharf District, Lacovia, St. Elizabeth	Private	- Jean Audrey Yvonne Simpson Unemployed of Bartons Wharf, Lacovia P.O. St. Elizabeth Jamaica	Possession			Absolute				- Property Tax Receipts	2021-01-27
ASD002434	CM1127260-501	112726037	141 01 014 346	515.0 Square Meter	LACOVIA CALLED BARTON WHARF	St. Elizabeth		Bartons Wharf District, Lacovia, St. Elizabeth	Private	- Kevin Richardo Brown Alias Deacon, Pete Farmer of Dry Harbour District, Lacovia P.O. St. Elizabeth Jamaica	Inheritance			Qualified					2021-01-27

<div><div><div>NATIONAL LAND AGENCY</div></div><div>ADJUDICATION RECORD</div><div>PURSUANT TO SECTION 8A (1) (e) and 8A (1) (g) OF THE REGISTRATION OF TITLES CADASTRAL MAPPING AND TENURE CLARIFICATION (SPECIAL PROVISIONS) ACT</div></div>																			
SYSTEMATIC ADJUDICATION AREA : PARTS OF LACOVIA CALLED BARTONS WHARF ST. ELIZABETH																			
APPLICATION NO.	LAND INFORMATION									PERSONAL DETAILS		OCCUPANCY DETAILS							
	CADASTRAL MAP NUMBER	CADASTRAL MAP PARCEL NUMBER	LAND VALUATION NUMBER	AREA	PLACE	PARISH	VOLUME/FOLIO	PROPERTY ADDRESS	NATURE OF PARCEL	OWNER(S) DETAILS	NATURE BY WHICH LAND WAS ACQUIRED	NATURE OF OWNER DISBAILITY	NAME, ADDRESS AND OCCUPATION OF GUARDIAN	NATURE OF TITLE	DETAILS OF ENCUMBRANCES	RESTRICTIONS ON POWER TO DEAL WITH LAND	DETAILS OF PERSON ENTITLED TO BENEFIT OF RESTRICTION	DOCUMENTS PRESENTED	DATE OF COMPLETION OF APPLICATION FORM
ASD002445	CM1127260-501	112726038	141 01 014 347	428.0 Square Meter	LACOVIA CALLED BARTON WHARF	St. Elizabeth		Bartons Wharf District, Lacovia, St. Elizabeth	Private	- Bently Anthony Thomas Alias Benke Farmer of Bartons Wharf, Lacovia P.O. St. Elizabeth Jamaica	Gift			Absolute					2021-01-28
ASD002448	CM1127260-501	112726039	141 01 014 348	285.0 Square Meter	LACOVIA CALLED BARTON WHARF	St. Elizabeth		Bartons Wharf District, Lacovia, St. Elizabeth	Private	- Bently Anthony Thomas Alias Benke Farmer of Bartons Wharf, Lacovia P.O. St. Elizabeth Jamaica	Gift			Absolute					2021-01-30
ASD002432	CM1127260-501	112726040	141 01 014 349	843.0 Square Meter	LACOVIA CALLED BARTON WHARF	St. Elizabeth		Bartons Wharf District, Lacovia, St. Elizabeth	Private	- Claudette Eugenie Tomlinson McCrae Alias Hyatt Retired domestic worker of Bartons Wharf, Lacovia P.O. St. Elizabeth Jamaica - Clive Anthony Tomlinson Alias Coffieton Farmer of Bartons Wharf, Lacovia P.O. St. Elizabeth Jamaica	Inheritance			Absolute				- Property Tax Receipts - Utility Bills	2021-01-27
ASD003729	CM1127260-501	112726041	141 01 014 350	579.0 Square Meter	LACOVIA CALLED BARTON WHARF	St. Elizabeth		Bartons Wharf District, Lacovia, St. Elizabeth	Private	- Princess Delores Thompson Self-employed of Burnt Ground District, Santa Cruz P.O. St. Elizabeth Jamaica	Inheritance			Qualified					2021-02-09
ASD002470	CM1127260-501	112726042	141 01 014 351	2005.0 Square Meter	LACOVIA CALLED BARTON WHARF	St. Elizabeth		Bartons Wharf District, Lacovia, St. Elizabeth	Private	- Princess Delores Thompson Self-employed of Burnt Ground District, Santa Cruz P.O. St. Elizabeth Jamaica	Inheritance			Qualified					2021-02-09
ASD002428	CM1127260-501	112726043	141 01 014 352	1475.0 Square Meter	LACOVIA CALLED BARTON WHARF	St. Elizabeth		Bartons Wharf District, Lacovia, St. Elizabeth	Private	- Nixon Bennett Alias Prizie or Byla Unemployed of Bartons Wharf, Lacovia P.O. St. Elizabeth Jamaica	Possession			Absolute				- Property Tax Receipts	2021-01-27
ASD002495	CM1127260-501	112726044	141 01 014 342	995.0 Square Meter	LACOVIA CALLED BARTON WHARF	St. Elizabeth		Bartons Wharf District, Lacovia, St. Elizabeth	Private	- Leonard Anthony Morris Alias Mikey Head Cook of Bartons Wharf, Lacovia P.O. St. Elizabeth Jamaica	Gift			Absolute					2021-03-20
ASD002441	CM1127260-501	112726045	141 01 014 343	2135.0 Square Meter	LACOVIA CALLED BARTON WHARF	St. Elizabeth		Bartons Wharf District, Lacovia, St. Elizabeth	Private	- Dorrett Viviene Morris Alias Viviene Self employed of Bartons Wharf, Lacovia P.O. St. Elizabeth Jamaica	Gift			Absolute					2021-01-28
ASD002442	CM1127260-501	112726046	141 01 014 344	3247.0 Square Meter	LACOVIA CALLED BARTON WHARF	St. Elizabeth		Bartons Wharf District, Lacovia, St. Elizabeth	Private	- Marie Angella Morris Alias Mar Self employed of Dixon Land District, Lacovia P.O. St. Elizabeth Jamaica	Possession			Qualified				- Property Tax Receipts	2021-01-28
ASD002443	CM1127260-501	112726047	141 01 014 353	542.0 Square Meter	LACOVIA CALLED BARTON WHARF	St. Elizabeth		Bartons Wharf District, Lacovia, St. Elizabeth	Private	- Taneisha Romane Wallace Alias Tausha Farmer of Middlesex District, Middlesex P. A. St. Elizabeth Jamaica	Purchase			Absolute				- Survey Plan Examination No. : - - Property Tax Receipts - Property Tax Certificate Expiring	2021-01-28
ASD002436	CM1127260-501	112726048	141 01 014 354	564.0 Square Meter	LACOVIA CALLED BARTON WHARF	St. Elizabeth		Bartons Wharf District, Lacovia, St. Elizabeth	Private	- Taiveka Daica Hosang-Edwards Alias Sydesha Community Health Aide of Bartons Wharf, Lacovia P.O. St. Elizabeth Jamaica	Possession			Absolute				- Property Tax Receipts - Property Tax Certificate Expiring - Utility Bills	2021-01-27
ASD002531	CM1127260-501	112726050	141 01 014 355	854.0 Square Meter	LACOVIA CALLED BARTON WHARF	St. Elizabeth		Barton Wharf District, Lacovia, St. Elizabeth	Private	- Dave Robert Brown Contractor of Barton Wharf District, Santa Cruz P.O. St. Elizabeth Jamaica	Purchase			Absolute				- Receipt	2021-06-01
ASD002471	CM1127260-501	112726051	141 01 014 235	810.0 Square Meter	LACOVIA CALLED BARTON WHARF	St. Elizabeth		Bartons Wharf District, Lacovia, St. Elizabeth	Private	- Valeta Veronica Robinson Housekeeper of Bartons Wharf, Lacovia P.O. St. Elizabeth Jamaica	Possession			Absolute				- Survey Plan Examination No. : 320305 - Property Tax Receipts	2021-02-09

<div><div><div><div></div><div>NATIONAL LAND AGENCY</div></div></div><div>ADJUDICATION RECORD</div><div>PURSUANT TO SECTION 8A (1) (e) and 8A (1) (g) OF THE REGISTRATION OF TITLES CADASTRAL MAPPING AND TENURE CLARIFICATION (SPECIAL PROVISIONS) ACT</div></div>																			
SYSTEMATIC ADJUDICATION AREA : PARTS OF LACOVIA CALLED BARTONS WHARF ST. ELIZABETH																			
APPLICATION NO.	LAND INFORMATION									PERSONAL DETAILS			OCCUPANCY DETAILS						
	CADASTRAL MAP NUMBER	CADASTRAL MAP PARCEL NUMBER	LAND VALUATION NUMBER	AREA	PLACE	PARISH	VOLUME/FOLIO	PROPERTY ADDRESS	NATURE OF PARCEL	OWNER(S) DETAILS	NATURE BY WHICH LAND WAS ACQUIRED	NATURE OF OWNER DISBAILITY	NAME, ADDRESS AND OCCUPATION OF GUARDIAN	NATURE OF TITLE	DETAILS OF ENCUMBRANCES	RESTRICTIONS ON POWER TO DEAL WITH LAND	DETAILS OF PERSON ENTITLED TO BENEFIT OF RESTRICTION	DOCUMENTS PRESENTED	DATE OF COMPLETION OF APPLICATION FORM
ASD002475	CM1127260-501	112726052	141 01 014 356	1003.0 Square Meter	LACOVIA CALLED BARTON WHARF	St. Elizabeth		Bartons Wharf District, Lacovia, St. Elizabeth	Private	- Marie Angella Morris Alias Mar Self employed of Dixon Land District, Lacovia P.O. St. Elizabeth Jamaica	Gift			Absolute					2021-02-09
ASD002507	CM1127261-549	112726104	141 01 014 103	1072.0 Square Meter	LACOVIA CALLED BARTONS WHARF	St. Elizabeth		Bartons Wharf District, Lacovia, St. Elizabeth	Crown	- Commissioner of Lands A Corporation Sole established and existing under and by virtue of the provisions of the Crown Property (Vesting) Act of 20 North Street Kingston Jamaica	Special Provisions Act			Absolute					2021-04-23
ASD003528	CM1127261-549	112726105	FALSE	1417.0 Square Meter	LACOVIA CALLED BARTONS WHARF	St. Elizabeth		Bartons Wharf District, Lacovia P.O., St. Elizabeth	Private	- Edna Mae Hinds Retired Postmistress of Bartons Wharf District, Lacovia P.O. St. Elizabeth Jamaica	Purchase			Absolute				- Receipt - Utility Bills	2021-07-16
ASD002500	CM1127261-549	112726106	14101014204	462.0 Square Meter	LACOVIA CALLED BARTONS WHARF	St. Elizabeth		Bartons Wharf District, Lacovia, St. Elizabeth	Crown	- Commissioner of Lands A Corporation Sole established and existing under and by virtue of the provisions of the Crown Property (Vesting) Act of 20 North Street Kingston Jamaica				Absolute					2021-04-23
ASD003736	CM1127261-549	112726111	141 01 014 108	2028.0 Square Meter	LACOVIA CALLED BARTONS WHARF	St. Elizabeth		Bartons Wharf District, Lacovia, St. Elizabeth	Crown	- Commissioner of Lands A Corporation Sole established and existing under and by virtue of the provisions of the Crown Property (Vesting) Act of 20 North Street Kingston Jamaica				Absolute					2021-04-23
ASD002499	CM1127261-549	112726113	141 01 014 330	603.0 Square Meter	LACOVIA CALLED BARTONS WHARF	St. Elizabeth		Bartons Wharf District, Lacovia, St. Elizabeth	Private	- Earl Churchill McTaggart Alias Missa Earl Retired Machinist of Bartons Wharf, Lacovia P.O. St. Elizabeth Jamaica	Possession			Absolute					2021-04-23
ASD003578	CM1127261-549	112726114	141 01 014 209	1107.0 Square Meter	LACOVIA CALLED BARTONS WHARF	St. Elizabeth		Bartons Wharf District, Lacovia, St. Elizabeth	Private	- Una Vareda Peters Support Worker of 5A Holderesse Road, Tooting London United Kingdom	Purchase			Absolute					2021-07-18
ASD003661	CM1127261-549	112726115	141 01 014 207	876.0 Square Meter	LACOVIA CALLED BARTONS WHARF	St. Elizabeth		Bartons Wharf District, Lacovia, St. Elizabeth	Crown	- Commissioner of Lands A Corporation Sole established and existing under and by virtue of the provisions of the Crown Property (Vesting) Act of 20 North Street Kingston Jamaica	Special Provisions Act			Absolute					2021-04-23
ASD003577	CM1127261-549	112726116	141 01 014 206	1015.0 Square Meter	LACOVIA CALLED BARTONS WHARF	St. Elizabeth		Bartons Wharf District, Lacovia, St. Elizabeth	Private	- Kenneth Everton Campbell Teacher of Main Street Lacovia, Lacovia P.O. St. Elizabeth (2) Jamaica - Sarah Marcia Campbell Housewife of Lacovia District, Lacovia P.O. St. Elizabeth Jamaica	Purchase			Absolute					2021-07-18
ASD003738	CM1127261-549	112726118	141 01 014 250	1463.0 Square Meter	LACOVIA CALLED BARTONS WHARF	St. Elizabeth		Bartons Wharf District, Lacovia, St. Elizabeth	Crown	- Commissioner of Lands A Corporation Sole established and existing under and by virtue of the provisions of the Crown Property (Vesting) Act of 20 North Street Kingston Jamaica				Absolute					2021-04-23
ASD002478	CM1127261-549	112726119	14101014251	1116.0 Square Meter	LACOVIA CALLED BARTONS WHARF	St. Elizabeth		Bartons Wharf District, Lacovia, St. Elizabeth	Private	- Krishta Alanzo McIntyre Alias Krish Overseas farm worker of Rice Piece District, Lacovia P.O. St. Elizabeth Jamaica	Purchase			Absolute				- Property Tax Receipts - Receipt	2021-02-09
ASD002540	CM1127261-549	112726120	141 01 014 314	1050.0 Square Meter	LACOVIA CALLED BARTONS WHARF	St. Elizabeth		Bartons Wharf District, Lacovia, St. Elizabeth	Private	- Verona Ann-Marie Maxwell Lecturer of 1 Huntley Road, Browns Town P.O. Box 556 St. Ann Jamaica	Purchase			Absolute				- Receipt	2021-02-15

<div><div><div><div><div><div></div></div></div><div><div><div></div><div><div>NLA</div></div></div><div><div>NATIONAL LAND AGENCY</div></div></div></div></div><div>ADJUDICATION RECORD</div><div>PURSUANT TO SECTION 8A (1) (e) and 8A (1) (g) OF THE REGISTRATION OF TITLES CADASTRAL MAPPING AND TENURE CLARIFICATION (SPECIAL PROVISIONS) ACT</div></div>																			
SYSTEMATIC ADJUDICATION AREA : PARTS OF LACOVIA CALLED BARTONS WHARF ST. ELIZABETH																			
APPLICATION NO.	LAND INFORMATION									PERSONAL DETAILS			OCCUPANCY DETAILS						
	CADASTRAL MAP NUMBER	CADASTRAL MAP PARCEL NUMBER	LAND VALUATION NUMBER	AREA	PLACE	PARISH	VOLUME/FOLIO	PROPERTY ADDRESS	NATURE OF PARCEL	OWNER(S) DETAILS	NATURE BY WHICH LAND WAS ACQUIRED	NATURE OF OWNER DISBAILITY	NAME, ADDRESS AND OCCUPATION OF GUARDIAN	NATURE OF TITLE	DETAILS OF ENCUMBRANCES	RESTRICTIONS ON POWER TO DEAL WITH LAND	DETAILS OF PERSON ENTITLED TO BENEFIT OF RESTRICTION	DOCUMENTS PRESENTED	DATE OF COMPLETION OF APPLICATION FORM
ASD002539	CM1127261-549	112726121	141 01 014 313	1023.0 Square Meter	LACOVIA CALLED BARTONS WHARF	St. Elizabeth		Bartons Wharf District, Lacovia, St. Elizabeth	Private	- Carl Ainsworth McLeod Auto body repairer of Rice Piece District, Lacovia P.O. St. Elizabeth Jamaica	Purchase			Absolute				- Survey Plan Examination No. : 329241 - Property Tax Receipts - Receipt	2021-02-03
ASD003574	CM1127261-549	112726123	141 01 014 315	3635.0 Square Meter	LACOVIA CALLED BARTONS WHARF	St. Elizabeth		Bartons Wharf District, St. Elizabeth	Private	- Herro Verne Blair Minister of Religion of P.O. Box 52 , Kingston 10 St. Andrew Jamaica - Alma Millicent Blair Minister of Religion of 4425 North Powers Drive, Orlando Florida United States	Purchase			Absolute					2021-07-18
ASD003575	CM1127261-549	112726125	141 01 014 315	3721.0 Square Meter	LACOVIA CALLED BARTONS WHARF	St. Elizabeth		Bartons Wharf District, St. Elizabeth	Private	- Deliverance Evangelistic Association of P.O. Box 52, Kingston 10 St. Andrew Jamaica	Purchase			Absolute				- Receipt	2021-07-18
ASD002536	CM1127261-549	112726126	141 01 014 317	1121.0 Square Meter	LACOVIA CALLED BARTONS WHARF	St. Elizabeth		Barton Wharf District, Lacovia P.O., St. Elizabeth	Private	- Bethel Yvonne Davis Retired Educator of 59 Clydesdale Avenue, Kingston 20 St. Andrew Jamaica	Purchase			Absolute					2021-06-09
ASD002537	CM1127261-549	112726127	141 01 014 318	1143.0 Square Meter	LACOVIA CALLED BARTONS WHARF	St. Elizabeth		Barton Wharf District, Lacovia, St. Elizabeth	Private	Wellesley Alexander Plummer Minister of Religion of Lot PP 2 Catherine Hall, P.O. Box 1858 Montego Bay #2 St. James Jamaica - Ivylin Plummer Teacher of Lot PP 2 Catherine Hall, P.O. Box 1858 Montego Bay #2 St. James Jamaica	Purchase			Absolute					2021-06-09
ASD003573	CM1127261-549	112726128	141 01 014 319	1428.0 Square Meter	LACOVIA CALLED BARTONS WHARF	St. Elizabeth		Bartons Wharf District, St. Elizabeth	Private	- Joyce Kelly Retired Educator of March Town District, Lucea P.O. Box 82 Hanover Jamaica - John Joseph Kelly Retired Educator of March Town District, Lucea P.O. Box 82 Hanover Jamaica	Purchase			Absolute				- Receipt	2021-07-18
ASD003527	CM1127261-549	112726129	141 01 014 320	1409.0 Square Meter	LACOVIA CALLED BARTONS WHARF	St. Elizabeth		Brighton Distrcit, St. Elizabeth	Private	- Clinton Roy Blair Retired Banker of Lot 53, Calico Jack Drive, Hellshire Heights St. Catherine Jamaica - Ornette Everlee Blair Retired Teacher of Lot 53, Calico Jack Drive, Hellshire Heights St. Catherine Jamaica	Purchase			Absolute				- Receipt	2021-07-16
ASD003526	CM1127261-549	112726130	141 01 014 321	1464.0 Square Meter	LACOVIA CALLED BARTONS WHARF	St. Elizabeth		Bartons Wharf District, St. Elizabeth	Private	- Verna Pamela Blair Retired Banker of 7 Vilma Avenue, Hughenden, Kingston 20 St. Andrew Jamaica	Purchase			Absolute				- Receipt - Authorization Letter/Form	2021-07-16
ASD002535	CM1127261-549	112726131	141 01 014 322	1555.0 Square Meter	LACOVIA CALLED BARTONS WHARF	St. Elizabeth		Barton Wharf District, Lacovia, St. Elizabeth	Private	- Joyce Elaine Bernard Minister of Religion of Lot 10 Walter Cheddesingh Sub-Division, Savannah-La-Mar P.O. Westmoreland Jamaica	Purchase			Absolute					2021-06-09

<div><div><div>NATIONAL LAND AGENCY</div></div><div>ADJUDICATION RECORD</div><div>PURSUANT TO SECTION 8A (1) (e) and 8A (1) (g) OF THE REGISTRATION OF TITLES CADASTRAL MAPPING AND TENURE CLARIFICATION (SPECIAL PROVISIONS) ACT</div></div>																				
SYSTEMATIC ADJUDICATION AREA : PARTS OF LACOVIA CALLED BARTONS WHARF ST. ELIZABETH																				
	LAND INFORMATION									PERSONAL DETAILS	OCCUPANCY DETAILS									
APPLICATION NO.	CADASTRAL MAP NUMBER	CADASTRAL MAP PARCEL NUMBER	LAND VALUATION NUMBER	AREA	PLACE	PARISH	VOLUME/FOLIO	PROPERTY ADDRESS	NATURE OF PARCEL	OWNER(S) DETAILS	NATURE BY WHICH LAND WAS ACQUIRED	NATURE OF OWNER DISBAILITY	NAME, ADDRESS AND OCCUPATION OF GUARDIAN	NATURE OF TITLE	DETAILS OF ENCUMBRANCES	RESTRICTIONS ON POWER TO DEAL WITH LAND	DETAILS OF PERSON ENTITLED TO BENEFIT OF RESTRICTION	DOCUMENTS PRESENTED	DATE OF COMPLETION OF APPLICATION FORM	
ASD002477	CM1127261-549	112726132	141 01 014 323	1200.0 Square Meter	LACOVIA CALLED BARTONS WHARF	St. Elizabeth		Bartons Wharf District, Lacovia, St. Elizabeth	Private	- Jennifer Jacqueline Leyden Retired University Teacher of Ataranzanas 15, Carmenes del Mar, 18697 La Herradura Granada Spain - Andrea Delonne Thomas Retired Occupational Therapist of 50 Garrick Road Northamptonshire United Kingdom - Tyson Anthony Leyden Senior Salesman of 13015 Francis Lewis Boulevard, Laurelton New York United States - Dorrett Rosemarie Leyden Retired Nursery Nurse of 3 Sandringham Close, Billing Road Northampton United Kingdom	Inheritance			Absolute				- Last Will and Testament of : Daphne Leyden-Williams		2021-02-09
ASD002521	CM1127262-548	112726203	141 01 015 085	836.0 Square Meter	LACOVIA CALLED BARTONS WHARF	St. Elizabeth		Barton's Wharf District, St. Elizabeth	Private	Barbara McCogg Businesswoman of Rocky Hill District, Santa Cruz P.O. St. Elizabeth Jamaica	Possession			Absolute					2021-05-19	
ASD002529	CM1127262-548	112726204	141 01 015 020	2093.0 Square Meter	LACOVIA CALLED BARTONS WHARF	St. Elizabeth		Barton Wharf District, Lacovia P.O., St. Elizabeth	Private	- Lynval Garfield Brown Alias Blacka Mechanical Engineer of Lacovia District, Lacovia P.O. St. Elizabeth Jamaica	Purchase			Absolute				- Survey Plan Examination No. : 309482	2021-05-26	
ASD003764	CM1127262-548	112726206	141 01 015 061	4624.0 Square Meter	LACOVIA CALLED BARTONS WHARF	St. Elizabeth		Bartons Wharf District, Lacovia, St. Elizabeth	Crown	- Commissioner of Lands A Corporation Sole established and existing under and by virtue of the provisions of the Crown Property (Vesting) Act of 20 North Street Kingston Jamaica				Absolute					2021-04-23	
ASD002437	CM1127262-548	112726208	141 01 015 082	2317.0 Square Meter	LACOVIA CALLED BARTONS WHARF	St. Elizabeth		Bartons Wharf District, Lacovia, St. Elizabeth	Private	- Racquel Simone Watson Farmer of Bartons Wharf, Lacovia P.O. St. Elizabeth Jamaica	Possession			Absolute					2021-01-27	
ASD002444	CM1127262-548	112726210	141 01 015 095	381.0 Square Meter	LACOVIA CALLED BARTONS WHARF	St. Elizabeth		Bartons Wharf District, Lacovia, St. Elizabeth	Private	- Kingsley Richard Whyte Taxi driver of Lacovia District, Lacovia P.O. St. Elizabeth Jamaica - Hilroy Jeffery Whyte Unemployed of Bartons Wharf, Lacovia P.O. St. Elizabeth Jamaica	Possession			Absolute					2021-01-28	
ASD002451	CM1127262-548	112726212	141 01 015 096	714.0 Square Meter	LACOVIA CALLED BARTONS WHARF	St. Elizabeth		Bartons Wharf District, Lacovia, St. Elizabeth	Private	- Cynthia Sharon White Alias Sharon Homecare worker of 1101 Forbell St #2C,Brooklyn New York United States - Rupert Alexander Whyte Compliance Inspector of Lot 6 Perth Road, Mandeville P.O. Manchester Jamaica	Possession			Absolute					2021-02-01	
ASD002466	CM1127262-548	112726214	141 01 015 014	1228.0 Square Meter	LACOVIA CALLED BARTONS WHARF	St. Elizabeth		Bartons Wharf District, Lacovia, St. Elizabeth	Private	- Paul Anthony Brown Alias Frankie Home improvement worker of 1941 NW 96th Terrace, Apartment L, Pembroke Pines Florida United States	Possession			Absolute					2021-02-07	
ASD002489	CM1127262-548	112726216	141 01 015 012	3147.0 Square Meter	LACOVIA CALLED BARTONS WHARF	St. Elizabeth		Bartons Wharf District, Lacovia, St. Elizabeth	Private	- Elton Garnett Brown Alias Brownie Auto repair man of Lacovia District, Lacovia P.O. St. Elizabeth Jamaica	Possession			Absolute					2021-03-20	
ASD002467	CM1127262-548	112726223	141 01 014 079	1087.0 Square Meter	LACOVIA CALLED BARTONS WHARF	St. Elizabeth		Bartons Wharf District, Lacovia, St. Elizabeth	Private	- Dale Anthony Thomas Alias Eggy Mechanic of Lacovia District, Lacovia P.O. St. Elizabeth Jamaica	Purchase			Absolute	Earth Drain			- Receipt	2021-02-07	
ASD002530	CM1127262-548	112726225	141 01 015 078	608.0 Square Meter	LACOVIA CALLED BARTONS WHARF	St. Elizabeth		Barton Wharf District, Lacovia, St. Elizabeth	Private	- Egerton Brown Alias Don Vendor of Barton Wharf District, Lacovia P.O. St. Elizabeth Jamaica	Possession			Absolute					2021-05-26	

<div><div><div>ADJUDICATION RECORD</div><div>PURSUANT TO SECTION 8A (1) (e) and 8A (1) (g) OF THE REGISTRATION OF TITLES CADASTRAL MAPPING AND TENURE CLARIFICATION (SPECIAL PROVISIONS) ACT</div></div></div>																			
SYSTEMATIC ADJUDICATION AREA : PARTS OF LACOVIA CALLED BARTONS WHARF ST. ELIZABETH																			
APPLICATION NO.	LAND INFORMATION									PERSONAL DETAILS	OCCUPANCY DETAILS								
	CADASTRAL MAP NUMBER	CADASTRAL MAP PARCEL NUMBER	LAND VALUATION NUMBER	AREA	PLACE	PARISH	VOLUME/FOLIO	PROPERTY ADDRESS	NATURE OF PARCEL	OWNER(S) DETAILS	NATURE BY WHICH LAND WAS ACQUIRED	NATURE OF OWNER DISBAILITY	NAME, ADDRESS AND OCCUPATION OF GUARDIAN	NATURE OF TITLE	DETAILS OF ENCUMBRANCES	RESTRICTIONS ON POWER TO DEAL WITH LAND	DETAILS OF PERSON ENTITLED TO BENEFIT OF RESTRICTION	DOCUMENTS PRESENTED	DATE OF COMPLETION OF APPLICATION FORM
ASD002468	CM1127262-548	112726226	141 01 015 077	1347.0 Square Meter	LACOVIA CALLED BARTONS WHARF	St. Elizabeth		Bartons Wharf District, Lacovia, St. Elizabeth	Private	- Richard Richman Pusey Alias Bounty Taxi driver of Bartons Wharf, Lacovia P.O. St. Elizabeth Jamaica	Inheritance			Absolute	Earth Drain				2021-02-07
ASD003783	CM1127262-548	112726231	141 01 015 086	5066.0 Square Meter	LACOVIA CALLED BARTONS WHARF	St. Elizabeth		Bartons Wharf District, Lacovia, St. Elizabeth	Crown	- Commissioner of Lands A Corporation Sole established and existing under and by virtue of the provisions of the Crown Property (Vesting) Act of 20 North Street Kingston Jamaica	Special Provisions Act			Absolute					2021-04-23
ASD002486	CM1127262-548	112726232	141 01 015 089	552.0 Square Meter	LACOVIA CALLED BARTONS WHARF	St. Elizabeth		Bartons Wharf District, Lacovia P.O., St. Elizabeth	Private	- Fitz Anthony Pusey Alias Bawlie Businessman of Bartons Wharf, Lacovia P.O. St. Elizabeth Jamaica	Purchase			Absolute				- Survey Plan Examination No. : survey plan examination number, receipts	2021-02-26
ASD002744	CM1127262-548	112726237	141 01 015 004	1002.0 Square Meter	LACOVIA CALLED BARTONS WHARF	St. Elizabeth		Lacovia, St. Elizabeth	Private	- New Testament Church of God A company incorporated under the New Testament Church of God incorporation Law, 1940 of 8 Fairway Avenue, Kingston 5 St. Andrew Jamaica	Purchase			Absolute				- Survey Plan Examination No. : 185010	2021-02-03
ASD002465	CM1127262-548	112726239	141 01 015 098	1065.0 Square Meter	LACOVIA CALLED BARTONS WHARF	St. Elizabeth		Bartons Wharf District, Lacovia, St. Elizabeth	Private	- Keeble Morant Carpenter of Watson Town District, Lacovia P.O. St. Elizabeth Jamaica - Junie Junie Morant Housewife of Bartons Wharf, Lacovia P.O. St. Elizabeth Jamaica	Purchase			Absolute	FALSE			- Property Tax Receipts - Receipt	2021-02-07
ASD002520	CM1127262-548	112726240	141 01 015 052	1022.0 Square Meter	LACOVIA CALLED BARTONS WHARF	St. Elizabeth		Bartons Wharf District, St. Elizabeth	Private	- Dwain Wright Alias Dalgo Labourer of Lacovia District, Lacovia P.O. St. Elizabeth Jamaica	Inheritance			Absolute					2021-05-19
ASD002492	CM1127262-548	112726241	141 01 015 055	1324.0 Square Meter	LACOVIA CALLED BARTONS WHARF	St. Elizabeth		Bartons Wharf District, Lacovia, St. Elizabeth	Private	- Sophia Campbell Cashier of 571 Greystone Lane, Bolingbrook Illinois United States - Perry Tomlinson Truck Driver of 571 Greystone Lane, Bolingbrook Illinois United States	Purchase			Absolute					2021-03-20
ASD003765	CM1127262-548	112726242	141 01 015 056	708.0 Square Meter	LACOVIA CALLED BARTONS WHARF	St. Elizabeth		Bartons Wharf District, Lacovia, St. Elizabeth	Crown	- Commissioner of Lands A Corporation Sole established and existing under and by virtue of the provisions of the Crown Property (Vesting) Act of 20 North Street Kingston Jamaica				Absolute					2021-04-23
ASD002452	CM1127262-548	112726243	141 01 015 031	1731.0 Square Meter	LACOVIA CALLED BARTONS WHARF	St. Elizabeth		Bartons Wharf District, Lacovia, St. Elizabeth	Private	- Sonia Elizabeth Lettman Self employed of Bartons Wharf, Lacovia P.O. St. Elizabeth Jamaica	Possession			Absolute					2021-02-02
ASD002449	CM1127262-548	112726244	141 01 015 023	1085.0 Square Meter	LACOVIA CALLED BARTONS WHARF	St. Elizabeth		Bartons Wharf District, Lacovia, St. Elizabeth	Private	- Angela Christine Robinson Office Administrator of 133 Hatfield Avenue, Gregory Park P.O. St. Catherine Jamaica - Stephanie Rosemarie Robinson-Carter Room attendant of 48 Turnbridge Road, Barrie Ontario Canada - Lola Robinson-Chatrie Teacher of 139D Peta Street, Longville Park, Free Town P.A. Clarendon Jamaica	Inheritance			Absolute				- Survey Plan Examination No. : 270913 - Property Tax Receipts	2021-01-30
ASD003570	CM1127263-551	112726302	141 01 015 033	22187.0 Square Meter	LACOVIA CALLED BARTONS WHARF	St. Elizabeth			Private	- Michelle Elaine Thompson Barista of Lacovia Housing Scheme, Lacovia P.O. St. Elizabeth Jamaica - Tonnia Latoya Thompson Teacher of Lot 50 Coby Ridge, Lacovia P.O. St. Elizabeth Jamaica - Ronald Oneil Thompson Welder of 2076 Bronx Park East, Apt. 4D, Bronx New York United States	Inheritance			Absolute					2021-07-17

<div><div><div>NATIONAL LAND AGENCY</div></div><div>ADJUDICATION RECORD</div><div>PURSUANT TO SECTION 8A (1) (e) and 8A (1) (g) OF THE REGISTRATION OF TITLES CADASTRAL MAPPING AND TENURE CLARIFICATION (SPECIAL PROVISIONS) ACT</div></div>																			
SYSTEMATIC ADJUDICATION AREA : PARTS OF LACOVIA CALLED BARTONS WHARF ST. ELIZABETH																			
APPLICATION NO.	LAND INFORMATION									PERSONAL DETAILS		OCCUPANCY DETAILS							
	CADASTRAL MAP NUMBER	CADASTRAL MAP PARCEL NUMBER	LAND VALUATION NUMBER	AREA	PLACE	PARISH	VOLUME/FOLIO	PROPERTY ADDRESS	NATURE OF PARCEL	OWNER(S) DETAILS	NATURE BY WHICH LAND WAS ACQUIRED	NATURE OF OWNER DISBAILITY	NAME, ADDRESS AND OCCUPATION OF GUARDIAN	NATURE OF TITLE	DETAILS OF ENCUMBRANCES	RESTRICTIONS ON POWER TO DEAL WITH LAND	DETAILS OF PERSON ENTITLED TO BENEFIT OF RESTRICTION	DOCUMENTS PRESENTED	DATE OF COMPLETION OF APPLICATION FORM
ASD003566	CM1127263-551	112726309	141 01 015 074	408.0 Square Meter	LACOVIA CALLED BARTONS WHARF	St. Elizabeth			Private	- Jenesea Coreen Morgan Unemployed of Holland Village, Middlesex P.A. St. Elizabeth Jamaica	Inheritance			Qualified					2021-07-17
ASD002514	CM1127263-551	112726311		1355.0 Square Meter	LACOVIA CALLED BARTONS WHARF	St. Elizabeth		Bartons Wharf District, Lacovia, St. Elizabeth	Crown	- Commissioner of Lands A Corporation Sole established and existing under and by virtue of the provisions of the Crown Property (Vesting) Act of 20 North Street Kingston Jamaica	Special Provisions Act			Absolute					2021-04-23
ASD002515	CM1127263-551	112726312	141 01 015 073	1098.0 Square Meter	LACOVIA CALLED BARTONS WHARF	St. Elizabeth		Bartons Wharf District, Lacovia, St. Elizabeth	Crown	- Commissioner of Lands A Corporation Sole established and existing under and by virtue of the provisions of the Crown Property (Vesting) Act of 20 North Street Kingston Jamaica	Special Provisions Act			Absolute					2021-04-23
ASD002506	CM1127264-550	112726401	141 01 015 024	2269.0 Square Meter	LACOVIA CALLED BARTONS WHARF	St. Elizabeth		Teague, Lacovia, St. Elizabeth	Private	- Norman Constantine Gayle Retiree of Teague District, Lacovia P.O. St. Elizabeth Jamaica	Possession			Absolute					2021-04-23
ASD002494	CM1127264-550	112726402	141 01 015 092	3149.0 Square Meter	LACOVIA CALLED BARTONS WHARF	St. Elizabeth		Teague, Lacovia, St. Elizabeth	Private	- Angela Christine Robinson Office Administrator of 133 Hatfield Avenue, Gregory Park P.O. St. Catherine Jamaica - Stephanie Rosemarie Robinson-Carter Room attendant of 48 Turnbridge Road, Barrie Ontario Canada - Lola Robinson-Chatrie Teacher of 139D Peta Street, Longville Park, Free Town P.A. Clarendon Jamaica	Inheritance			Absolute			- Survey Plan Examination No. : 271067 - Property Tax Receipts		2021-03-20
ASD002505	CM1127264-550	112726403	141 01 015 093	1043.0 Square Meter	LACOVIA CALLED BARTONS WHARF	St. Elizabeth		Teague District, Lacovia, St. Elizabeth	Private	- Peter Jeftah Brown Farmer of Teague, Lacovia P.O. St. Elizabeth Jamaica - Charmaine Nadine Brown Self employed of Teague District, Lacovia P.O. St. Elizabeth Jamaica	Inheritance			Absolute			- Property Tax Receipts		2021-04-23
ASD003699	CM1127264-550	112726405	141 01 015 027	2217.0 Square Meter	LACOVIA CALLED BARTONS WHARF	St. Elizabeth		Teague, Lacovia, St. Elizabeth	Private	- Verick Brown Fisherman of Teague District, Lacovia P.O. St. Elizabeth Jamaica	Possession			Absolute					2021-07-20
ASD002527	CM1127264-550	112726407		1614.0 Square Meter	LACOVIA CALLED BARTONS WHARF	St. Elizabeth		Teague District, Lacovia P.O., St. Elizabeth	Private	Deidre Hepburn Retired Vendor of Teague District, Lacovia P.O. St. Elizabeth Jamaica	Inheritance			Absolute					2021-05-21
ASD002511	CM1127264-550	112726409	141 04 003 077	2071.0 Square Meter	LACOVIA CALLED BARTONS WHARF	St. Elizabeth		Teague, Lacovia, St. Elizabeth	Private	- Sean Curtis Thompson Alias Roy Watchman of Bartons Wharf, Lacovia P.O. St. Elizabeth Jamaica	Possession			Absolute					2021-04-23
ASD002501	CM1127264-550	112726410	141 04 003 076	3716.0 Square Meter	LACOVIA CALLED BARTONS WHARF	St. Elizabeth		Teague, Lacovia, St. Elizabeth	Private	- Isaac Isaac Thompson Retired Farmer of Lacovia District, Lacovia P.O. St. Elizabeth Jamaica	Inheritance			Qualified					2021-04-23
ASD002513	CM1127264-550	112726417	14104003027	7519.0 Square Meter	LACOVIA CALLED BARTONS WHARF	St. Elizabeth		Teague, Lacovia, St. Elizabeth	Private	- Nicholas Jubert Palmer Alias Shalo Welder of Teague District, Lacovia P.O. St. Elizabeth Jamaica	Inheritance			Qualified					2021-04-23



ADJUDICATION RECORD

PURSUANT TO SECTION 8A (1) (e) and 8A (1) (g) OF THE
REGISTRATION OF TITLES CADASTRAL MAPPING AND TENURE CLARIFICATION (SPECIAL PROVISIONS) ACT

SYSTEMATIC ADJUDICATION AREA : PARTS OF LACOVIA CALLED BARTONS WHARF ST. ELIZABETH																			
	LAND INFORMATION									PERSONAL DETAILS	OCCUPANCY DETAILS								
APPLICATION NO.	CADASTRAL MAP NUMBER	CADASTRAL MAP PARCEL NUMBER	LAND VALUATION NUMBER	AREA	PLACE	PARISH	VOLUME/FOLIO	PROPERTY ADDRESS	NATURE OF PARCEL	OWNER(S) DETAILS	NATURE BY WHICH LAND WAS ACQUIRED	NATURE OF OWNER DISBAILITY	NAME, ADDRESS AND OCCUPATION OF GUARDIAN	NATURE OF TITLE	DETAILS OF ENCUMBRANCES	RESTRICTIONS ON POWER TO DEAL WITH LAND	DETAILS OF PERSON ENTITLED TO BENEFIT OF RESTRICTION	DOCUMENTS PRESENTED	DATE OF COMPLETION OF APPLICATION FORM
ASD002512	CM1127264-550	112726418	141 04 003 079	9366.0 Square Meter	LACOVIA CALLED BARTONS WHARF	St. Elizabeth		Teague, Lacovia, St. Elizabeth	Private	- John Campbell Alias Jerry Mason of Lacovia District, Lacovia P.O. St. Elizabeth Jamaica - Rohan Christopher Grant Farmer of Main Street Lacovia, Lacovia P.O. St. Elizabeth (2) Jamaica	Possession			Qualified					2021-04-23
ASD003571	CM1127264-550	112726420	141 04 003 029	2907.0 Square Meter	LACOVIA CALLED BARTONS WHARF	St. Elizabeth		Teague District, Lacovia, St. Elizabeth	Private	- Jacqueline Antonette Stone Businesswoman of Bartons Wharf, Lacovia P.O. St. Elizabeth Jamaica - Andrew Stone Security Manager of 670 North Terrace Avenue, Mount Vernon New York United States	Inheritance			Absolute					2021-07-17
ASD002508	CM1127264-550	112726421	141 04 003 030	1169.0 Square Meter	LACOVIA CALLED BARTONS WHARF	St. Elizabeth		Teague, Lacovia, St. Elizabeth	Private	- Garie Kirk Patrick Brown Farmer of Teague District, Lacovia P.O. St. Elizabeth Jamaica	Possession			Absolute				- Property Tax Receipts - Utility Bills	2021-04-23
<p>This Adjudication Record is comprised of an Adjudication Register of claims to ownership rights and interests in parcels of land and a Cadastral Map. Some parcels have been excluded from the Adjudication Record as a result of requests for further subdivision of parcels, encroachments, parcels already registered etc.. The following parcels also require further investigation and have been excluded from this Adjudication Record:</p> <p>112726012 112726005 112726124 112726222 112726217</p> <p>The Adjudication Record was displayed in the Systematic Adjudication Area on July 30, 2021 and shall remain on display for a period of THIRTY (30) days.</p> <p>During this period, the Senior Director, Adjudication Services may amend any minor error or omission not materially affecting the interest of any person. Therefore, any Applicant who considers the Adjudication Record to be contain minor inaccuracies or omissions, may within THIRTY (30) days of the date of display of the Adjudication Record, submit the details of such inaccuracies or omissions in the prescribed Form and manner.</p> <p>Any person who objects to an Applicant's claim to ownership rights and interests in a parcel of land on the Adjudication Record, may within THIRTY (30) days of the date of display of the said Record submit the grounds for objection in the prescribed Form and manner.</p> <p>The prescribed Forms (Amendment of the Adjudication Record or Objection to the Adjudication Record) are available at any National Land Agency office or via the Agencys website at: www.nla.gov.jm</p> <p>All Requests for Amendment of the Adjudication Record or Objection to the Adjudication Record must be submitted using the prescribed Form to the Senior Director, Adjudication Services at:</p> <p>National Land Agency 8 Ardenne Road Kingston 10 Saint Andrew</p> <div><div>Display Date: July 30, 2021</div><div> Senior Director, Adjudication Services:</div></div>																			

LAMP BLOCK 27 - SHEET 260



Registrar of Titles



Compiled by GEOLAND Ltd.
from Plans annexed to Registered Titles, Plans
by the Survey Department, Cadastral Records
certified of the Survey Department and Field
observation of Property boundaries.

Compilation Date: October 12, 2011

Users noting errors or omissions are asked to
Return map to the Surveys and Mapping
Division and it will be replaced.

Volume and Folio ----- 1234/567
Property Boundary -----
Deposited Plan Boundary -----
Gully/Drain/River -----
Register Boundary -----

CM 1127261-549

Scale 1:1,000 Cadastral Map

JAMAICA

LAMP BLOCK 27 - SHEET 261

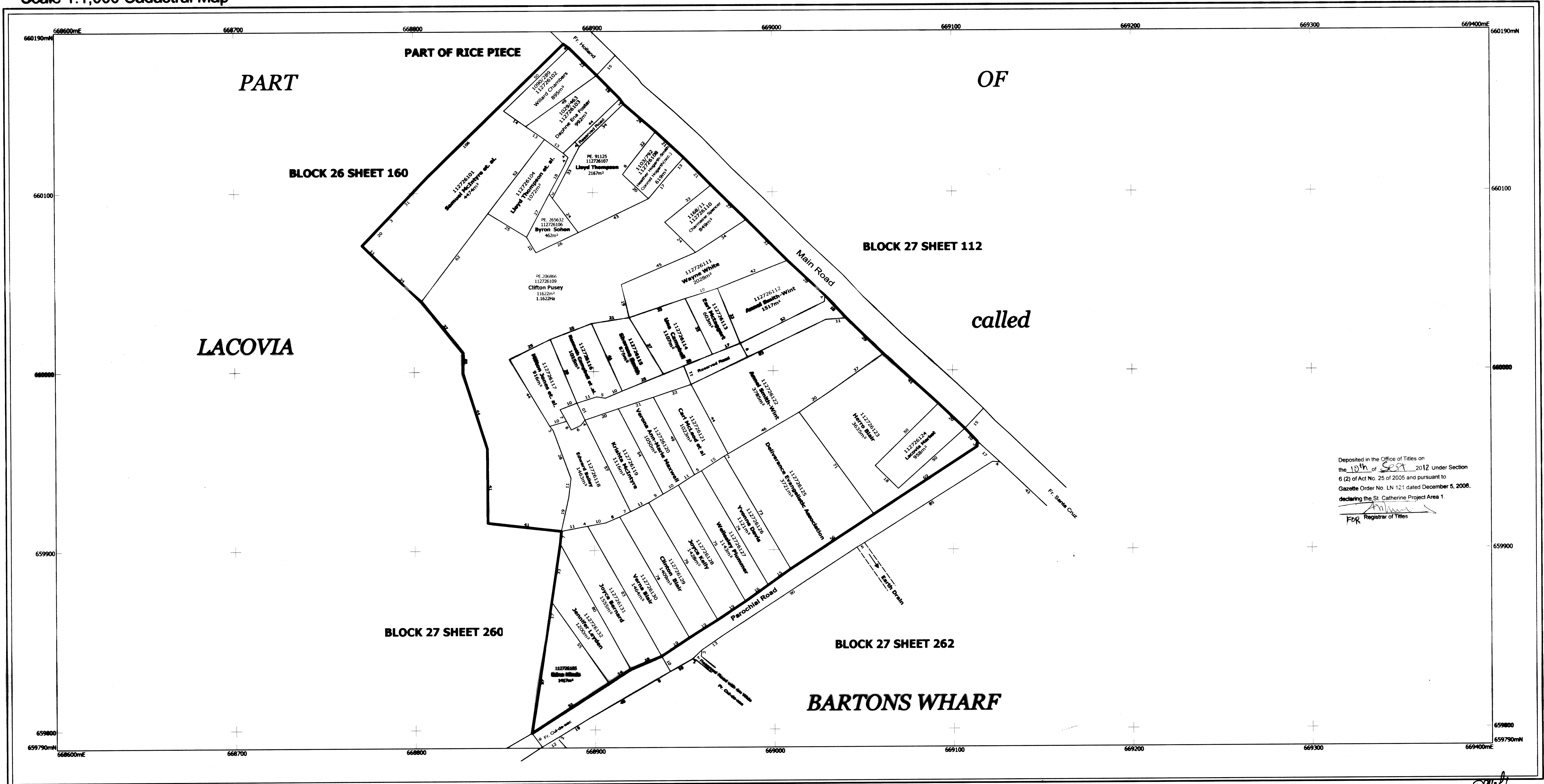

Deposited in the Office of Titles on
the 10th of Sept 2012 Under Section
6 (2) of Act No. 25 of 2005 and pursuant to
Gazette Order No. LN 121 dated December 5, 2006,
declaring the St. Catherine Project Area 1.
For Registrar of Titles

LEGEND

Volume and Folio
Property Boundary
Deposited Plan Boundary
Gully/Drain/River
Registered Boundary

1234/567

SURVEY DATUM : JAD2001

Projection: Lambert Conical Orthomorphic with one Standard Parallel
Spheroid: WGS84 (JAD2001 National Grid System)
Unit of Measurement: Metre
Origin: 77° 00' 00" W of Greenwich
False Co-ordinates of Origin: 18° 00' 00" N of the Equator
Scale Factor at Origin: 750,000m Easting
660,000m Northing
1.000

Certified that the area delineated on this map
form part of LAMP St. Elizabeth Project Area 1
Gazetted at Order No. dated July 20, 2009
Dated the 28th of March 2012
Director of Survey

SCALE : 1cm To 10m R.F. 1/1000
GRID INTERVAL 100m
CADASTRAL MAP
PART OF
LACOVIA
called
BARTONS WHARF
St. Elizabeth



Compiled by GEOLAND Ltd.
from Plans annexed to Registered Titles, Plans
by the Survey Department, Cadastral Records
certified by the Survey Department and Field
observation of Property boundaries.

Compilation Date: April 15, 2011
Users noting errors or omissions are asked
to Return map to the Surveys and Mapping
Division and it will be replaced.

NLA CADMAP
CHECKED

For Director of Surveys
Date 2012/03/23

Parcel Count Table

No. of Clarification Parcels	4
No. of Regularisation Parcels	28
Total no. of Parcels	32

Example of Parcel Numbering

Parish	11		
Block	27		
Sheet		261	
Parcel			33
Parcel #	112726133		

PREPARED BY
GEOLAND TITLE LIMITED
2 BELMONT ROAD
KINGSTON 5
St. Andrew, Jamaica, W.I.
TEL 876 908-0192

GEOLAND
TITLE LIMITED

CM 1765349

L 11 27 261

CM 1127262-548

Scale 1:1,000 Cadastral Map

JAMAICA

LAMP BLOCK 27 - SHEET 262

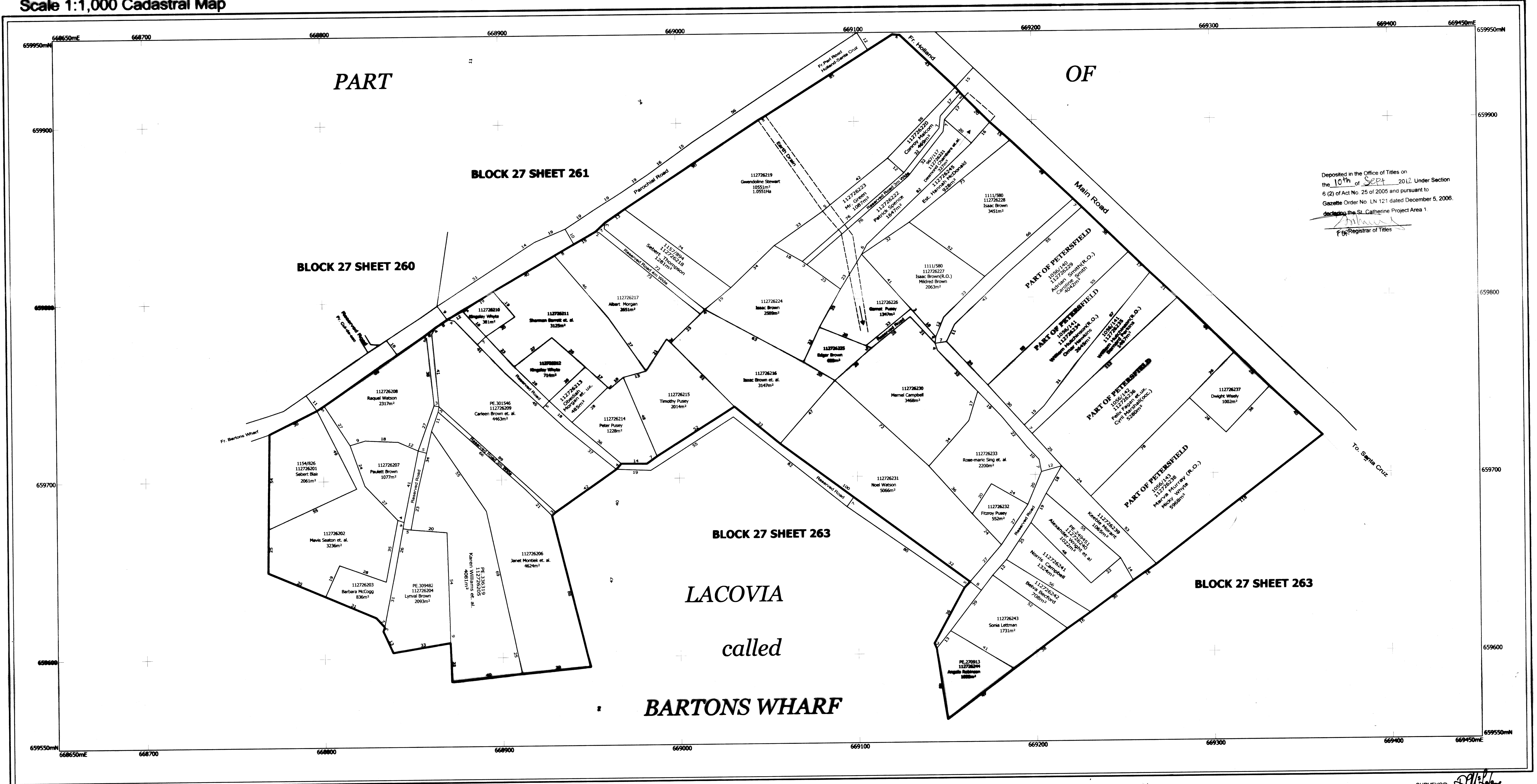

Deposited in the Office of Titles on the 10th of Sept 2012 Under Section 6 (2) of Act No. 25 of 2005 and pursuant to Gazette Order No. LN 121 dated December 5, 2008, declaring the St. Catherine Project Area 1.
 Registrar of Titles

CM 1765348

L 11 27 262

LEGEND

Volume and Folio
 Property Boundary
 Deposited Plan Boundary
 Gully/Drain/River
 Registered Boundary

1234/567

SURVEY DATUM: JAD2001

Projection: Lambert Conical Orthomorphic with one Standard Parallel
 Spheroid: WGS84 (JAD2001 National Grid System)
 Unit of Measurement: Metre
 Origin: 77° 00' 00" W of Greenwich
 False Co-ordinates of Origin: 750,000m Easting 650,000m Northing
 Scale Factor at Origin: 1.000

Certified that the area delineated on this map form part of LAMP St. Elizabeth Project Area 1
 Gazetted at Order No. dated July 20, 2009
 Dated the 22nd of March 2012

Director of Survey

metres 20 10 0 20 40 60 80 100 metres
 SCALE: 1cm To 10m R.F. 1/1000
 GRID INTERVAL 100m
 CADASTRAL MAP

PART OF LACOVIA called BARTONS WHARF St. Elizabeth



Compiled by GEOLAND Ltd. from Plans annexed to Registered Titles. Plans by the Survey Department, Cadastral Records certified of the Survey Department and Field observation of Property boundaries.
 Completion Date: April 15, 2011
 Users noting errors or omissions are asked to Return map to the Surveys and Mapping Division and it will be replaced.

NLA CADMAP CHECKED

For Director of Surveys
 Date: 2012/03/28

Parcel Count Table	
No. of Clarification Parcels	8
No. of Regularisation Parcels	37
Total no. of Parcels	45

Example of Parcel Numbering

Parish	11		
Block	27		
Sheet		262	
Parcel			46
Parcel #	112726246		

SURVEYOR: DAMIAN MCFARLANE
 COMMISSIONED LAND SURVEYOR
 GEOLAND TITLE LIMITED
 DATE: 2012/02/27

PREPARED BY
 GEOLAND TITLE LIMITED
 2 BELMONT ROAD
 KINGSTON 5
 St. Andrew, Jamaica, W.I.
 TEL. 876 908-0192



CM 1127263-551

Scale 1:1,000 Cadastral Map

JAMAICA

LAMP BLOCK 27 - SHEET 263

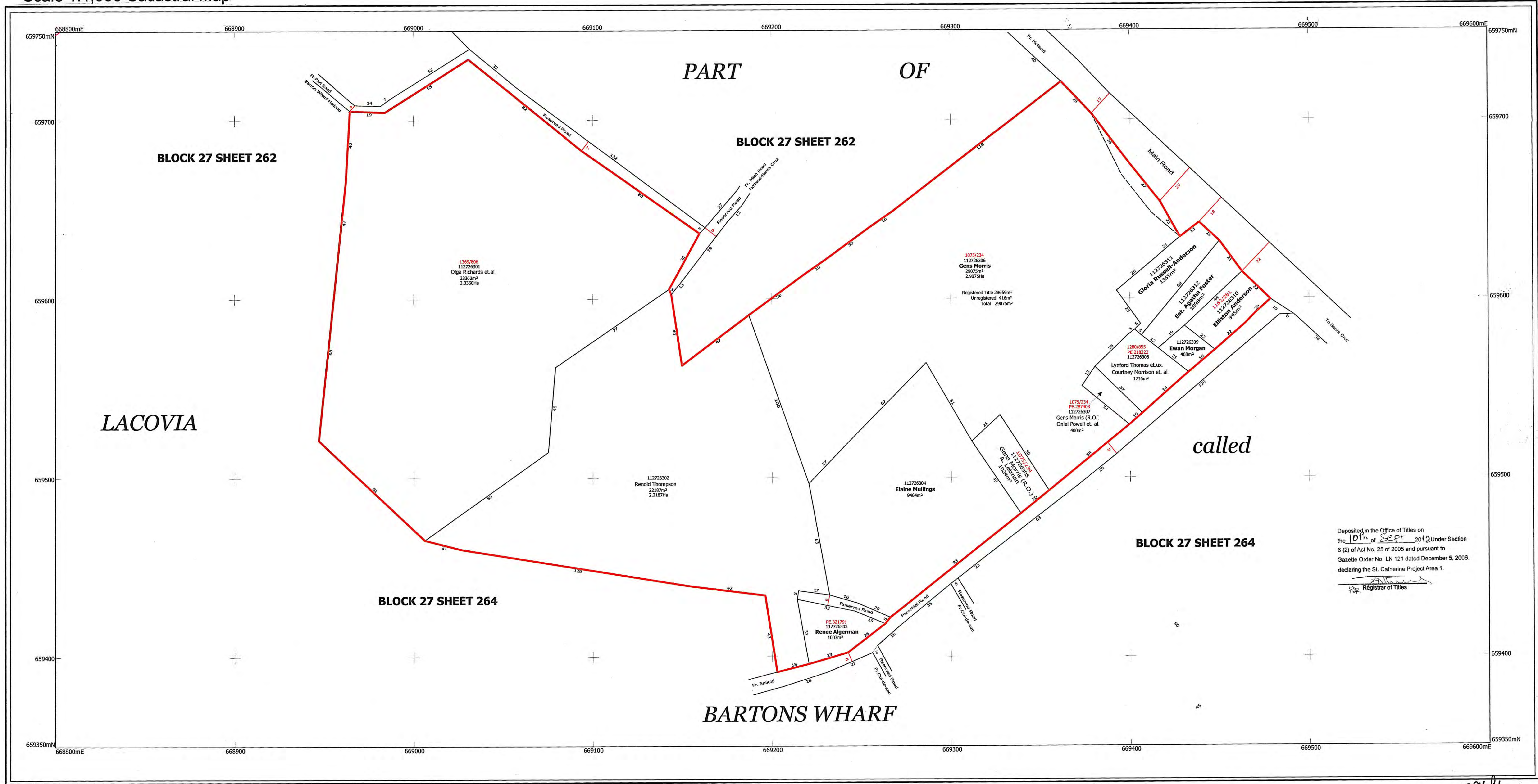

CM 1765351
L 11 27 263

Deposited in the Office of Titles on the 10th of Sept 2012 Under Section 6 (2) of Act No. 25 of 2005 and pursuant to Gazette Order No. LN 121 dated December 5, 2005, declaring the St. Catherine Project Area 1.
Registrar of Titles

LEGEND

Volume and Folio	1234/567
Property Boundary	
Deposited Plan Boundary	
Gully/Drain/River	
Registered Boundary	

SURVEY DATUM : JAD2001

Projection: Lambert Conical Orthomorphic with one Standard Parallel
Spheroid: WGS84 (JAD2001 National Grid System)
Unit of Measurement: Metres
Origin: 77° 00' 00" W of Greenwich
False Co-ordinates of Origin: 18° 00' 00" N of the Equator
Scale Factor at Origin: 750,000m Easting 650,000m Northing 1.000

Certified this area delineated on this map form part of LAMP St. Elizabeth Project Area 1
Gazetted at Order No. dated July 20, 2009
Dated the 28th of March 2012
Director of Survey

metres 20 10 0 20 40 60 80 100 metres
SCALE: 1cm To 10m R.F. 1/1000
GRID INTERVAL 100m
CADASTRAL MAP

PART OF LACOVIA called BARTONS WHARF St. Elizabeth



Compiled by GEOLAND Ltd. from Plans annexed to Registered Titles, Plans by the Survey Department, Cadastral Records certified of the Survey Department and Field observation of Property boundaries.
Compilation Date: April 15, 2011
Users noting errors or omissions are asked to Return map to the Surveys and Mapping Division and it will be replaced.

NLA CADMAP CHECKED
For Director of Surveys
Date 2012/03/28

Parcel Count Table

No. of Clarification Parcels	4
No. of Regularisation Parcels	8
Total no. of Parcels	12

Example of Parcel Numbering

Parish	11			
Block	27			
Sheet		263		
Parcel				13
Parcel #	112726313			

PREPARED BY
GEOLAND TITLE LIMITED
52-60 GRENADA CRESCENT, KINGSTON 5
St. Andrew, Jamaica, W.I.
TEL. 876 908-0192

SURVEYOR: DAMIAN MCFARLANE
COMMISSIONED LAND SURVEYOR
GEOLAND TITLE LIMITED
DATE: 2012/02/27



CM 1127264-550

Scale 1:1,000 Cadastral Map

JAMAICA

LAMP BLOCK 27 - SHEET 264

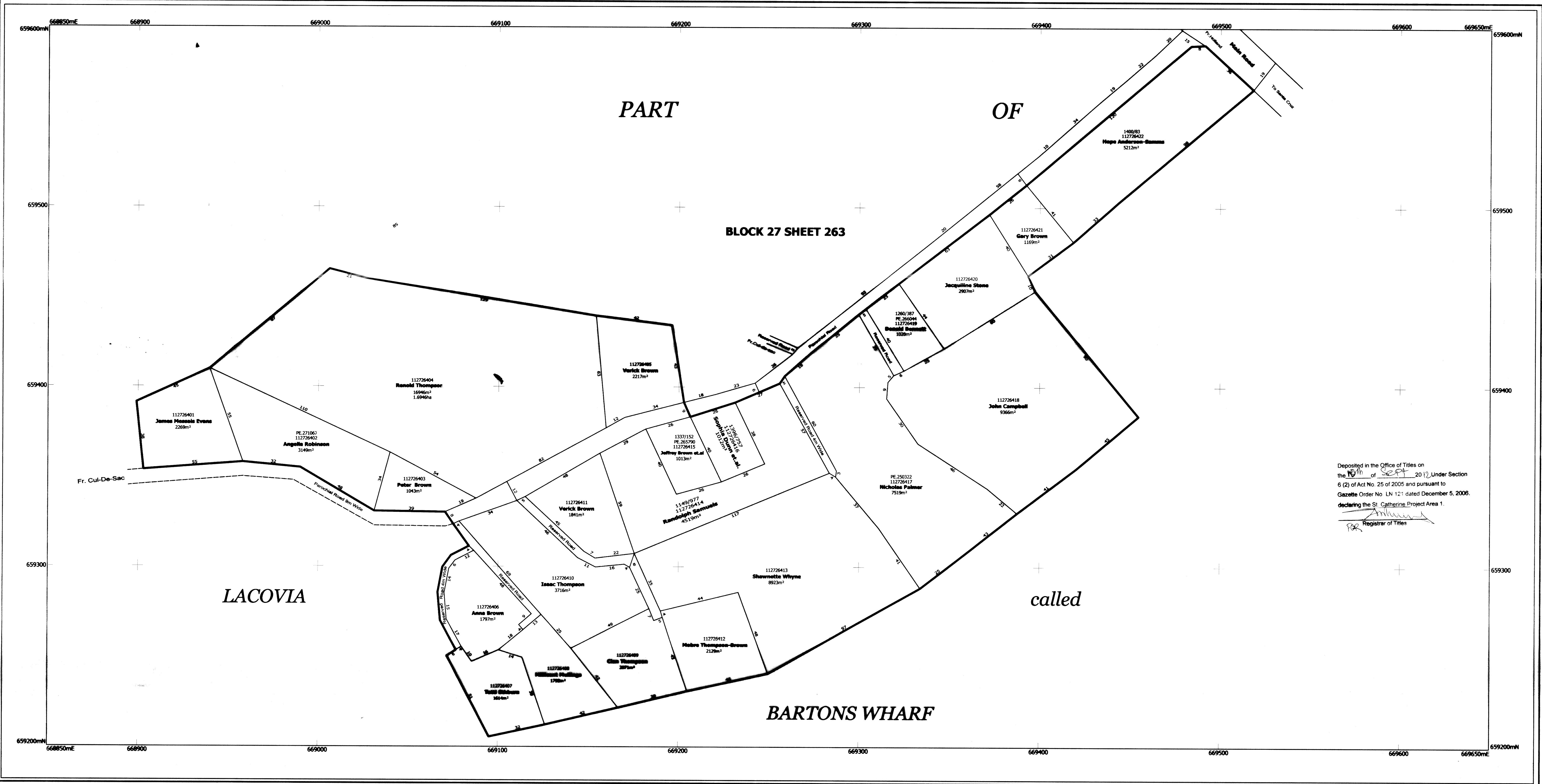

Deposited in the Office of Titles on the 10th of Sept 2012 Under Section 6 (2) of Act No. 25 of 2005 and pursuant to Gazette Order No. LN 121 dated December 5, 2006, declaring the St. Catherine Project Area 1.

Registrar of Titles

LEGEND
Volume and Folio 1234/567
Property Boundary
Deposited Plan Boundary
Gully/Drain/River
Registered Boundary

SURVEY DATUM : JAD2001

Projection: Lambert Conical Orthomorphic with one Standard Parallel
Spheroid: WGS84 (JAD2001 National Grid System)
Unit of Measurement: Metres
Origin: 77° 00' 00" W of Greenwich
False Co-ordinates of Origin: 750,000m Easting
Scale Factor at Origin: 660,000m Northing
1.000

Certified that the area delineated on this map form part of LAMP St. Elizabeth Project Area 1
Gazetted at Order No. dated July 20, 2009
Dated the 28th of March 2012
Director of Survey

metres 20 10 0 20 40 60 80 100 metres
SCALE : 1cm To 10m R.F. 1/1000
GRID INTERVAL 100m
CADASTRAL MAP

PART OF LACOVIA called BARTONS WHARF St. Elizabeth



Compiled by GEOLAND Ltd. from Plans annexed to Registered Titles, Plans by the Survey Department, Cadastral Records certified of the Survey Department and Field observation of Property boundaries.
Compilation Date: April 15, 2011
Users noting errors or omissions are asked to Return map to the Surveys and Mapping Division and it will be replaced.

NLA CADMAP CHECKED
For Director of Surveys
Date 2012/03/28

Parcel Count Table	
No. of Clarification Parcels	5
No. of Regularisation Parcels	17
Total no. of Parcels	22

Example of Parcel Numbering	
Parish	11
Block	27
Sheet	264
Parcel	23
Parcel #	112726423

PREPARED BY
GEOLAND TITLE LIMITED
52-60 GRENADA CRESCENT,
KINGSTON 5
St. Andrew, Jamaica, W.I.
TEL. 876 908-0192

SURVEYOR
DAMIAN MCFARLANE
COMMISSIONED LAND SURVEYOR
GEOLAND TITLE LIMITED
DATE 2012/02/27



CM 1127264-550
L 11 27 264