

<div><div><div><div><div></div><div>NLA</div><div>NATIONAL LAND AGENCY</div></div></div><div><div>ADJUDICATION RECORD</div><div>PURSUANT TO SECTION 8A (1) (e) and 8A (1) (g) OF THE</div><div>REGISTRATION OF TITLES CADASTRAL MAPPING AND TENURE CLARIFICATION (SPECIAL PROVISIONS) ACT</div></div></div></div>																			
SYSTEMATIC ADJUDICATION AREA : PART OF QUEENSBURY PART II (Part 2), ST. ELIZABETH																			
	LAND INFORMATION									PERSONAL DETAILS	OCCUPANCY DETAILS								
APPLICATION NO.	CADASTRAL MAP NUMBER	CADASTRAL MAP PARCEL NUMBER	LAND VALUATION NUMBER	AREA	PLACE	PARISH	VOLUME/FOLIO	PROPERTY ADDRESS	NATURE OF PARCEL	OWNER(S) DETAILS	NATURE BY WHICH LAND WAS ACQUIRED	NATURE OF OWNER DISABILITY	NAME, ADDRESS AND OCCUPATION OF GUARDIAN	NATURE OF TITLE	DETAILS OF ENCUMBRANCES	RESTRICTIONS ON POWER TO DEAL WITH LAND	DETAILS OF PERSON ENTITLED TO BENEFIT OF RESTRICTION	DOCUMENTS PRESENTED	DATE OF COMPLETION OF APPLICATION FORM
ASD008075	CM1152087-850	115208701		7966.37 Square Meter	QUEENSBURY, MALVERN CHASE AND ROUND HILL	St. Elizabeth		Seaview District, St. Elizabeth	Private	- Van-Paul Brent-O'Neil Ranger Medical Assistant of 8150 W McNab Rd, APT 104, Tamarac Florida United States	Possession			Qualified				- Last Will and Testament of : Enly McDonald	2022-01-12
ASD008091	CM1152087-850	115208702		6879.37 Square Meter	QUEENSBURY, MALVERN CHASE AND ROUND HILL	St. Elizabeth		Queensbury District, St. Elizabeth	Private	- Willis Marie Andrea Nurse Aid of 4101 W Atlantic BLVD APT 517, Coconut Creek Florida United States	Possession			Absolute				- Last Will and Testament of : Enly McDonald	2022-01-12
ASD008589	CM1152087-850	115208704		1173.13 Square Meter	QUEENSBURY, MALVERN CHASE AND ROUND HILL	St. Elizabeth		Queensbury District, St. Elizabeth	Crown	- Commissioner of Lands of 20 North Street Kingston Jamaica	Special Provisions Act			Absolute					2022-01-19
ASD008031	CM1152087-850	115208705		2.8389 Hectare	QUEENSBURY, MALVERN CHASE AND ROUND HILL	St. Elizabeth		Queensbury District, St. Elizabeth	Crown	- Commissioner of Lands of 20 North Street Kingston Jamaica	Special Provisions Act			Absolute					2022-01-11
ASD008394	CM1152087-850	115208706		1420.87 Square Meter	QUEENSBURY, MALVERN CHASE AND ROUND HILL	St. Elizabeth		Queensbury District, St. Elizabeth	Private	- Janett Jacqueline Rowe-McCatty Teacher of Seaview District, Southfield P.O. St. Elizabeth Jamaica - Aston McCatty Teacher of Seaview District, Southfield P.O. St. Elizabeth Jamaica	Possession			Absolute					2022-01-19
ASD008024	CM1152087-850	115208707		864.87 Square Meter	QUEENSBURY, MALVERN CHASE AND ROUND HILL	St. Elizabeth		Queensbury District, St. Elizabeth	Private	- Keith Willard Williams Farmer of Seaview District, Southfield P.O. St. Elizabeth Jamaica - Allison Karen Hart-Williams Adult Student of Seaview District, Southfield P.O. St. Elizabeth Jamaica	Possession			Absolute					2022-01-11
ASD008808	CM1152087-850	115208708		1401.41 Square Meter	QUEENSBURY, MALVERN CHASE AND ROUND HILL	St. Elizabeth		Queensbury District, St. Elizabeth	Private	- Janett Jacqueline Rowe-McCatty Teacher of Seaview District, Southfield P.O. St. Elizabeth Jamaica	Gift			Absolute					2022-01-19
ASD008551	CM1152087-850	115208710		7656.99 Square Meter	QUEENSBURY, MALVERN CHASE AND ROUND HILL	St. Elizabeth		Queensbury District, St. Elizabeth	Private	- Marcia Helene James Social Worker of 626 Pershore Road, Selly Oak, Birmingham United Kingdom - Sharon Angela Webley Teacher of 284 Coleshill Road, Birmingham United Kingdom	Inheritance			Absolute				Property Tax Receipts Last Will and Testament of : Julius A James Grant of Administration : Julius A James	2022-01-11
ASD007985	CM1152087-850	115208714		1.7313 Hectare	QUEENSBURY, MALVERN CHASE AND ROUND HILL	St. Elizabeth		Queensbury District, St. Elizabeth	Private	- Jennifer Juanita Bent-Cousins Retired Teacher of Queensbury District, Southfield P.O. St. Elizabeth Jamaica	Possession			Absolute					2022-01-11
ASD008078	CM1152087-850	115208716		1721.83 Square Meter	QUEENSBURY, MALVERN CHASE AND ROUND HILL	St. Elizabeth		Queensbury District, St. Elizabeth	Private	- Levan Karl Gordon Electrician of 11 St Pauls Road, Thornton Heath London(UK) United Kingdom	Gift			Absolute					2022-01-12
ASD008022	CM1152087-850	115208717		3041.23 Square Meter	QUEENSBURY, MALVERN CHASE AND ROUND HILL	St. Elizabeth		Round Hill District, St Elizabeth	Private	- Donald Johnny Clarke Retired Farmer of Seaview District, Southfield PO. St. Elizabeth Jamaica	Possession			Absolute					2022-01-11
ASD008415	CM1152087-850	115208718		1298.29 Square Meter	QUEENSBURY, MALVERN CHASE AND ROUND HILL	St. Elizabeth		Queensbury District, St. Elizabeth	Private	- Lavern Deloris Robertson Nursing Assistant of 4100 Louisburg Lane, Orlando Florida United States	Purchase			Absolute					2022-01-19
ASD007958	CM1152087-850	115208719		1.1359 Hectare	QUEENSBURY, MALVERN CHASE AND ROUND HILL	St. Elizabeth		Round Hill District, St Elizabeth	Crown	- Commissioner of Lands of 20 North Street Kingston Jamaica	Special Provisions Act			Absolute					2022-01-10
ASD008029	CM1152087-850	115208720		1442.38 Square Meter	QUEENSBURY, MALVERN CHASE AND ROUND HILL	St. Elizabeth		Malvern Chase District, St Elizabeth	Crown	- Commissioner of Lands of 20 North Street Kingston Jamaica	Special Provisions Act			Absolute					2022-01-11
ASD008109	CM1152087-850	115208721		1470.52 Square Meter	QUEENSBURY, MALVERN CHASE AND ROUND HILL	St. Elizabeth		Queensbury District, St. Elizabeth	Crown	- Commissioner of Lands of 20 North Street Kingston Jamaica	Special Provisions Act			Absolute					2022-01-13
ASD008154	CM1152087-850	115208723		684.01 Square Meter	QUEENSBURY, MALVERN CHASE AND ROUND HILL	St. Elizabeth		Malvern Chase District, St Elizabeth	Crown	- Commissioner of Lands of 20 North Street Kingston Jamaica	Special Provisions Act			Absolute					2022-01-14
ASD007960	CM1152087-850	115208724		697.58 Square Meter	QUEENSBURY, MALVERN CHASE AND ROUND HILL	St. Elizabeth		Round Hill District, St Elizabeth	Crown	- Commissioner of Lands of 20 North Street Kingston Jamaica	Special Provisions Act			Absolute					2022-01-11



ADJUDICATION RECORD

PURSUANT TO SECTION 8A (1) (e) and 8A (1) (g) OF THE

REGISTRATION OF TITLES CADASTRAL MAPPING AND TENURE CLARIFICATION (SPECIAL PROVISIONS) ACT

SYSTEMATIC ADJUDICATION AREA : PART OF QUEENSBURY PART II (Part 2), ST. ELIZABETH

	LAND INFORMATION									PERSONAL DETAILS	OCCUPANCY DETAILS								
APPLICATION NO.	CADASTRAL MAP NUMBER	CADASTRAL MAP PARCEL NUMBER	LAND VALUATION NUMBER	AREA	PLACE	PARISH	VOLUME/FOLIO	PROPERTY ADDRESS	NATURE OF PARCEL	OWNER(S) DETAILS	NATURE BY WHICH LAND WAS ACQUIRED	NATURE OF OWNER DISABILITY	NAME, ADDRESS AND OCCUPATION OF GUARDIAN	NATURE OF TITLE	DETAILS OF ENCUMBRANCES	RESTRICTIONS ON POWER TO DEAL WITH LAND	DETAILS OF PERSON ENTITLED TO BENEFIT OF RESTRICTION	DOCUMENTS PRESENTED	DATE OF COMPLETION OF APPLICATION FORM
ASD008040	CM1152087-850	115208727		1745.3 Square Meter	QUEENSBURY, MALVERN CHASE AND ROUND HILL	St. Elizabeth		Round Hill District, St. Elizabeth	Private	- Carie Denesa Hill Farmer of Round Hill District, Southfield P.O St. Elizabeth Jamaica	Possession			Absolute					2022-01-11
ASD008108	CM1152087-850	115208728		1159.72 Square Meter	QUEENSBURY, MALVERN CHASE AND ROUND HILL	St. Elizabeth		Queensbury District, St. Elizabeth	Private	- Marjorie Hyacinth Hill Retired Housewife of Queensbury District, Southfield P.O. St. Elizabeth Jamaica - Mavis Pearl Falconer Housewife of Queensbury District, Southfield P.O. St. Elizabeth Jamaica - Inie Shirletta Waugh Retired Civil Servant of 1033 Alabama Avenue Florida United States	Possession			Qualified					2022-01-12
ASD008003	CM1152087-850	115208729		572.38 Square Meter	QUEENSBURY, MALVERN CHASE AND ROUND HILL	St. Elizabeth		Round Hill District, St Elizabeth	Private	- Marjorie Hyacinth Hill Retired Housewife of Queensbury District, Southfield P.O. St. Elizabeth Jamaica	Possession			Absolute					2022-01-11
ASD008074	CM1152087-850	115208730		6099.66 Square Meter	QUEENSBURY, MALVERN CHASE AND ROUND HILL	St. Elizabeth		Queensbury District, St. Elizabeth	Private	- Marjorie Hyacinth Hill Retired Housewife of Queensbury District, Southfield P.O. St. Elizabeth Jamaica - Inie Shirletta Waugh Retired Civil Servant of 1033 Alabama Avenue Florida United States - Mavis Pearl Falconer Housewife of Queensbury District, Southfield P.O. St. Elizabeth Jamaica	Possession			Qualified					2022-01-12

The Adjudication Record was displayed in the Systematic Adjudication Area on \_\_\_\_\_ and shall remain on display for a period of THIRTY (30) days.

During this period, the Senior Director, Adjudication Services may amend any minor error or omission not materially affecting the interest of any person. Therefore, any Applicant who considers the Adjudication Record to be contain minor inaccuracies or omissions, may within THIRTY (30) days of the date of display of the Adjudication Record, submit the details of such inaccuracies or omissions in the prescribed Form and manner.

Any person who objects to an Applicant's claim to ownership rights and interests in a parcel of land on the Adjudication Record, may within THIRTY (30) days of the date of display of the said Record submit the grounds for objection in the prescribed Form and manner.

The prescribed Forms (Amendment of the Adjudication Record or Objection to the Adjudication Record) are available at any National Land Agency office or via the Agencys website at: [www.nla.gov.jm](http://www.nla.gov.jm)

All Requests for Amendment of the Adjudication Record or Objection to the Adjudication Record must be submitted using the prescribed Form to the Senior Director, Adjudication Services at:

National Land Agency  
8 Ardenne Road  
Kingston 10  
Saint Andrew

This Record comprises applications for lands located within Queensbury Part II, St. Elizabeth and more particularly, being Cadastral Map Number CM1152087-850

Display Date: \_\_\_\_\_

  
Senior Director,  
Adjudication Services



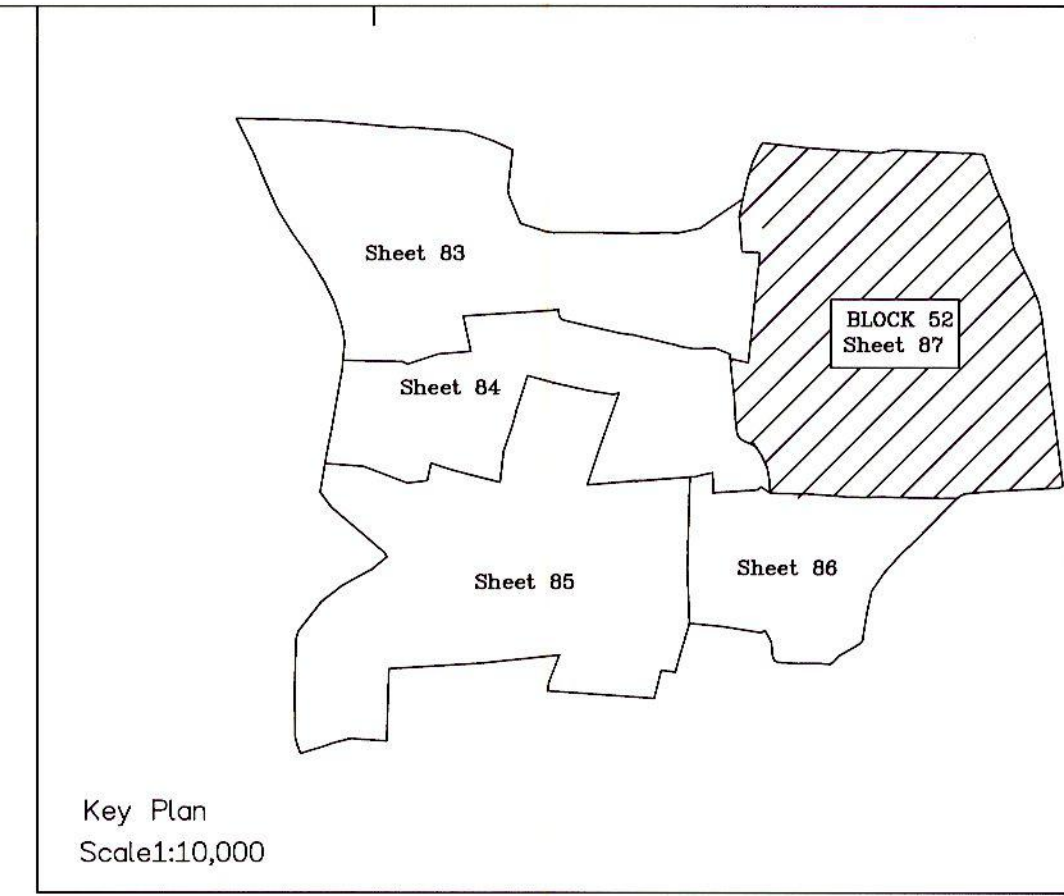

PREPARED BY  
GEOLAND TITLE LIMITED  
52-60 GRENADA CRESCENT  
KINGSTON 5  
St. Andrew Jamaica, W.I.  
TEL. 876908-0192