



ADJUDICATION RECORD
PURSUANT TO SECTION 8A (1) (a) AND 8A (1) (b) OF THE
REGISTRATION OF TITLES CADASTRAL MAPPING AND TENURE CLARIFICATION (SPECIAL PROVISIONS) ACT

SYSTEMATIC ADJUDICATION AREA - PARTS OF CARLISLE AND RED BANK PART 1 (PART 7), ST. ELIZABETH

APPLICATION NO.	CADASTRAL MAP NUMBER	CADASTRAL MAP PARCEL NUMBER	LAND INFORMATION						PERSONAL DETAILS			OCCUPANCY DETAILS						
			LAND VALUATION NUMBER	AREA	PLACE	PARISH	VOLUME/FOLIO	PROPERTY ADDRESS	NATURE OF PARCEL	OWNER(S) DETAILS	NATURE BY WHICH LAND WAS ACQUIRED	NATURE OF OWNER'S LIABILITY	NAME, ADDRESS AND OCCUPATION OF GUARDIAN	NATURE OF TITLE	DETAILS OF ENCUMBRANCES	RESTRICTIONS ON POWER TO DEAL WITH LAND	DETAILS OF PERSON ENTITLED TO BENEFIT OF RESTRICTION	DOCUMENTS PRESENTED
ASD006924	CM1131002-816	113100201		1229.995 Square Meter	CARLISLE	St. Elizabeth		Carlisle District, St. Elizabeth	Private	- Andrea Green Farmer of Carlisle District, Red Bank P.A. St. Elizabeth Jamaica	Purchase			Absolute				2021-11-23
ASD006927	CM1131002-816	113100202		1177.905 Square Meter	CARLISLE	St. Elizabeth		Carlisle District, St. Elizabeth	Private	- Hylton Decorдова Johnson Farmer of Carlisle District, Red Bank P.A. St. Elizabeth Jamaica	Possession			Absolute				2021-11-21
ASD006930	CM1131002-816	113100203		1008.088 Square Meter	CARLISLE	St. Elizabeth		Carlisle District, St. Elizabeth	Private	- Marcia Rose Miller Bank Relationship Manager of 3 Meadowland Close, Kingston 19 St. Andrew Jamaica	Possession			Absolute				2021-11-23
ASD006937	CM1111002-816	113100204		4758.522 Square Meter	CARLISLE	St. Elizabeth		Carlisle District, St. Elizabeth	Crown	- Commissioner of Lands of 20 North Street Kingston Jamaica	Special Provisions Act			Absolute				2021-11-24
ASD006911	CM1131002-816	113100206		1167.718 Square Meter	CARLISLE	St. Elizabeth		Carlisle District, Elizabeth	Private	- Novlette Robinson Businesswoman of Carlisle District, Red Bank P.A., Red Bank P.A. St. Elizabeth Jamaica - Patrick Ebanks Businessman of Carlisle District Red Bank P.A. St. Elizabeth Jamaica	Possession			Absolute				2021-11-21
ASD006906	CM1131002-816	113100207		685.986 Square Meter	CARLISLE	St. Elizabeth		Carlisle District, St. Elizabeth	Private	- Anthony Robinson Businessman of Bakers Hill District Bakers Hill P.O. St. Elizabeth Jamaica	Possession			Absolute				2021-11-21
ASD006902	CM1131002-816	113100208		1537.358 Square Meter	CARLISLE	St. Elizabeth		Carlisle District, St. Elizabeth	Private	- Derrick Roy Robinson Farmer of Carlisle District Red Bank P.A. St. Elizabeth Jamaica	Possession			Absolute				2021-11-21
ASD006920	CM1131002-816	113100209		1635.905 Square Meter	CARLISLE	St. Elizabeth		Carlisle District, St. Elizabeth	Private	- Orrett Robinson Farmer of Carlisle District Red Bank P.A. St. Elizabeth Jamaica	Purchase			Absolute				2021-11-23
ASD006935	CM1131002-816	113100210		552.201 Square Meter	CARLISLE	St. Elizabeth		Carlisle District, St. Elizabeth	Private	- Sanja Nicolette Robinson Higglee of Carlisle District, Red Bank P.A. St. Elizabeth Jamaica	Gift			Absolute				2021-11-23
ASD006913	CM1131002-816	113100211		330.037 Square Meter	CARLISLE	St. Elizabeth		Carlisle District, St. Elizabeth	Private	- Jeffine Melisa Robinson Businesswoman of Carlisle District Redbank P.A. St. Elizabeth Jamaica	Possession			Absolute				2021-11-21
ASD006997	CM1131002-816	113100212		383.514 Square Meter	CARLISLE	St. Elizabeth		Carlisle District, St. Elizabeth	Private	- Edward Robinson Retired Farmer of Carlisle District, Red Bank P.A. St. Elizabeth Jamaica	Possession			Absolute				2021-11-26
ASD006996	CM1131002-816	113100213		420.874 Square Meter	CARLISLE	St. Elizabeth		Carlisle District, St. Elizabeth	Private	- Michael Anthony Robinson Farmer of Carlisle District, Rose Hill P.O. St. Elizabeth Jamaica - Devoes Aline Robinson Farmer of Carlisle District, Red Bank P.A. St. Elizabeth Jamaica	Possession			Absolute	Right of Way			2021-11-26
ASD006956	CM1131002-816	113100214		315.39 Square Meter	CARLISLE	St. Elizabeth		Carlisle District, St. Elizabeth	Crown	- Commissioner of Lands of 20 North Street Kingston Jamaica	Special Provisions Act			Absolute				2021-11-24
ASD006953	CM1131002-816	113100215		330.582 Square Meter	CARLISLE	St. Elizabeth		Carlisle District, St. Elizabeth	Private	- Veronica Robinson Housekeeping of Carlisle District, Red Bank P.A. St. Elizabeth Jamaica	Possession			Absolute	Right of Way			2021-11-24
ASD006949	CM1131002-816	113100216		2037.639 Square Meter	CARLISLE	St. Elizabeth		Carlisle District, St. Elizabeth	Crown	- Commissioner of Lands of 20 North Street Kingston Jamaica	Special Provisions Act			Absolute				2021-11-24
ASD006926	CM1131002-816	113100217		544.844 Square Meter	CARLISLE	St. Elizabeth		Carlisle District, St. Elizabeth	Private	- Evanne Adassa Powell Housewife of Carlisle District, Red Bank P.A. St. Elizabeth Jamaica	Possession			Absolute				2021-11-23
ASD007121	CM1131002-816	113100218		621.351 Square Meter	CARLISLE	St. Elizabeth		Carlisle District, St. Elizabeth	Private	- Edward Robinson Retired Farmer of Carlisle District, Red Bank P.A. St. Elizabeth Jamaica	Possession			Absolute				2021-12-02
ASD007120	CM1131002-816	113100219		393.927 Square Meter	CARLISLE	St. Elizabeth		Carlisle District, St. Elizabeth	Private	- Edward Robinson Retired farmer of Carlisle District, Red Bank P.A. St. Elizabeth Jamaica	Possession			Absolute				2021-12-02
ASD006907	CM1131002-816	113100220		599.358 Square Meter	CARLISLE	St. Elizabeth		Carlisle District, St. Elizabeth	Private	- Beverly Robinson Businesswoman of Top Hill District, Junction P.O. St. Elizabeth Jamaica	Possession			Absolute				2021-11-21
ASD006915	CM1131002-816	113100221		203.705 Square Meter	CARLISLE	St. Elizabeth		Carlisle District, St. Elizabeth	Private	- Jannett Robinson Farmer of Carlisle District, Red Bank P.A. St. Elizabeth Jamaica	Possession			Absolute				2021-11-22
ASD006952	CM1131002-816	113100222		2730.2 Square Meter	CARLISLE	St. Elizabeth		Carlisle District, St. Elizabeth	Crown	- Commissioner of Lands of 20 North Street Kingston Jamaica	Special Provisions Act			Absolute				2021-11-24
ASD006918	CM1131002-816	113100223		421.954 Square Meter	CARLISLE	St. Elizabeth		Carlisle District, St. Elizabeth	Private	- Donald Robinson Farmer of Carlisle District, Red Bank P.O. St. Elizabeth Jamaica	Possession			Absolute				2021-11-23
ASD006925	CM1131002-816	113100224		530.684 Square Meter	CARLISLE	St. Elizabeth		Carlisle District, St. Elizabeth	Private	- Clive Robinson Farmer of Carlisle District, Red Bank P.A. St. Elizabeth Jamaica	Possession			Absolute				2021-11-23



ADJUDICATION RECORD
PURSUANT TO SECTION 8A (1) (a) and 8A (1) (b) OF THE
REGISTRATION OF TITLES CADASTRAL MAPPING AND TENURE CLASSIFICATION (SPECIAL PROVISIONS) ACT

SYSTEMATIC ADJUDICATION AREA - PARTS OF CARLISLE AND RED BANK PART I (PART 7), ST. ELIZABETH																			
APPLICATION NO.	CADASTRAL MAP NUMBER	CADASTRAL MAP PARCEL NUMBER	LAND INFORMATION				PERSONAL DETAILS				OCCUPANCY DETAILS								
			LAND VALUATION NUMBER	AREA	PLACE	PARISH	VOLUME/FOLIO	PROPERTY ADDRESS	NATURE OF PARCEL	OWNER(S) DETAILS	NATURE BY WHICH LAND WAS ACQUIRED	NATURE OF OWNER	NAME, ADDRESS AND OCCUPATION OF GUARDIAN	NATURE OF TITLE	DETAILS OF ENCUMBRANCES	RESTRICTIONS ON POWER TO DEAL WITH LAND	DETAILS OF PERSON ENTITLED TO BENEFIT OF RESTRICTION	DOCUMENTS PRESENTED	DATE OF COMPLETION OF APPLICATION FORM
ASD006917	CM1131002-816	113100225		716.575 Square Meter	CARLISLE	St. Elizabeth		Carlisle District, St Elizabeth	Private	-Robert Osbourne Robinson Farmer of Carlisle District, Red Bank P.A., St. Elizabeth Jamaica -Noreen Pamela Robinson Cashier, of Carlisle District, Red Bank P.A., St. Elizabeth Jamaica	Possession			Absolute					2021-11-22
ASD006910	CM1131002-816	113100226		1145.387 Square Meter	CARLISLE	St. Elizabeth		Carlisle District, St. Elizabeth	Private	-Patrick Ebanks Businessman of Carlisle District Red Bank P.A., St. Elizabeth Jamaica -Noreen Pamela Robinson Cashier, of Carlisle District, Red Bank P.A., St. Elizabeth Jamaica	Purchase			Absolute					2021-11-21
ASD006936	CM1131002-816	113100227		887.355 Square Meter	CARLISLE	St. Elizabeth		Carlisle District, St. Elizabeth	Private	-Jeffeth Robinson Barber of Carlisle District, Red Bank P.A., St. Elizabeth Jamaica	Possession			Absolute					2021-11-23

The Adjudication Record was displayed in the Systematic Adjudication Area on June 21, 2022 and shall remain on display for a period of THIRTY (30) days.

During this period, the Senior Director, Adjudication Services may amend any minor error or omission not materially affecting the interest of any person. Therefore, any Applicant who considers the Adjudication Record to be contain minor inaccuracies or omissions, may within THIRTY (30) days of the date of display of the Adjudication Record, submit the details of such inaccuracies or omissions in the prescribed Form and manner.

Any person who objects to an Applicant's claim to ownership rights and interests in a parcel of land on the Adjudication Record, may within THIRTY (30) days of the date of display of the said Record submit the grounds for objection in the prescribed Form and manner.

The prescribed Forms (Amendment of the Adjudication Record or Objection to the Adjudication Record) are available at any National Land Agency office or via the Agency's website at: www.nla.gov.jm

All Requests for Amendment of the Adjudication Record or Objection to the Adjudication Record must be submitted using the prescribed Form to the Senior Director, Adjudication Services at:

National Land Agency
 8 Ardenne Road
 Kingston 10
 Saint Andrew

This Record comprises applications for lands located within Carlisle and Red Bank, Part I, St. Elizabeth and more particularly, being Cadastral Map Number CM1131002-816

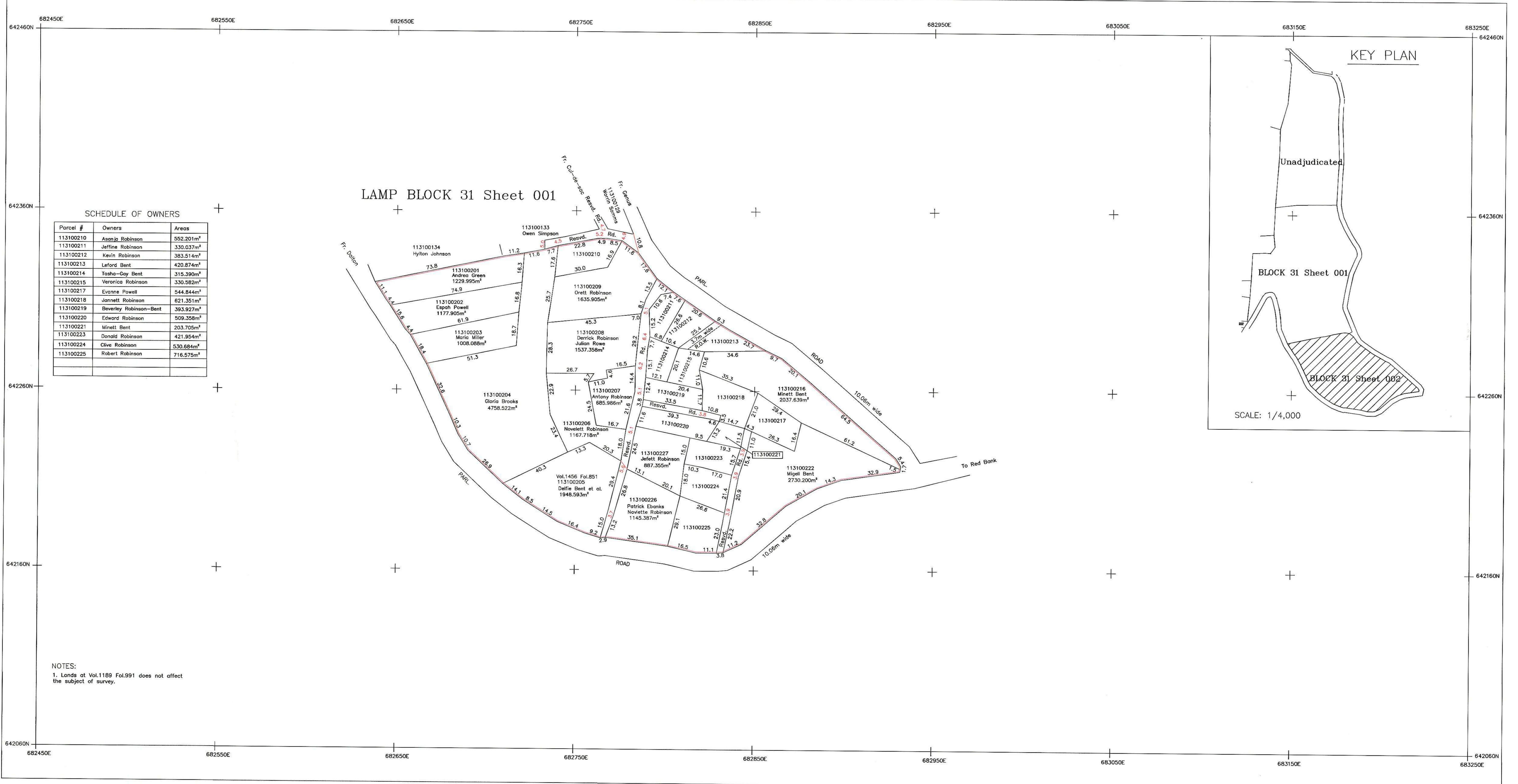

 Senior Director,
 Adjudication Services

Display Date: June 21, 2022

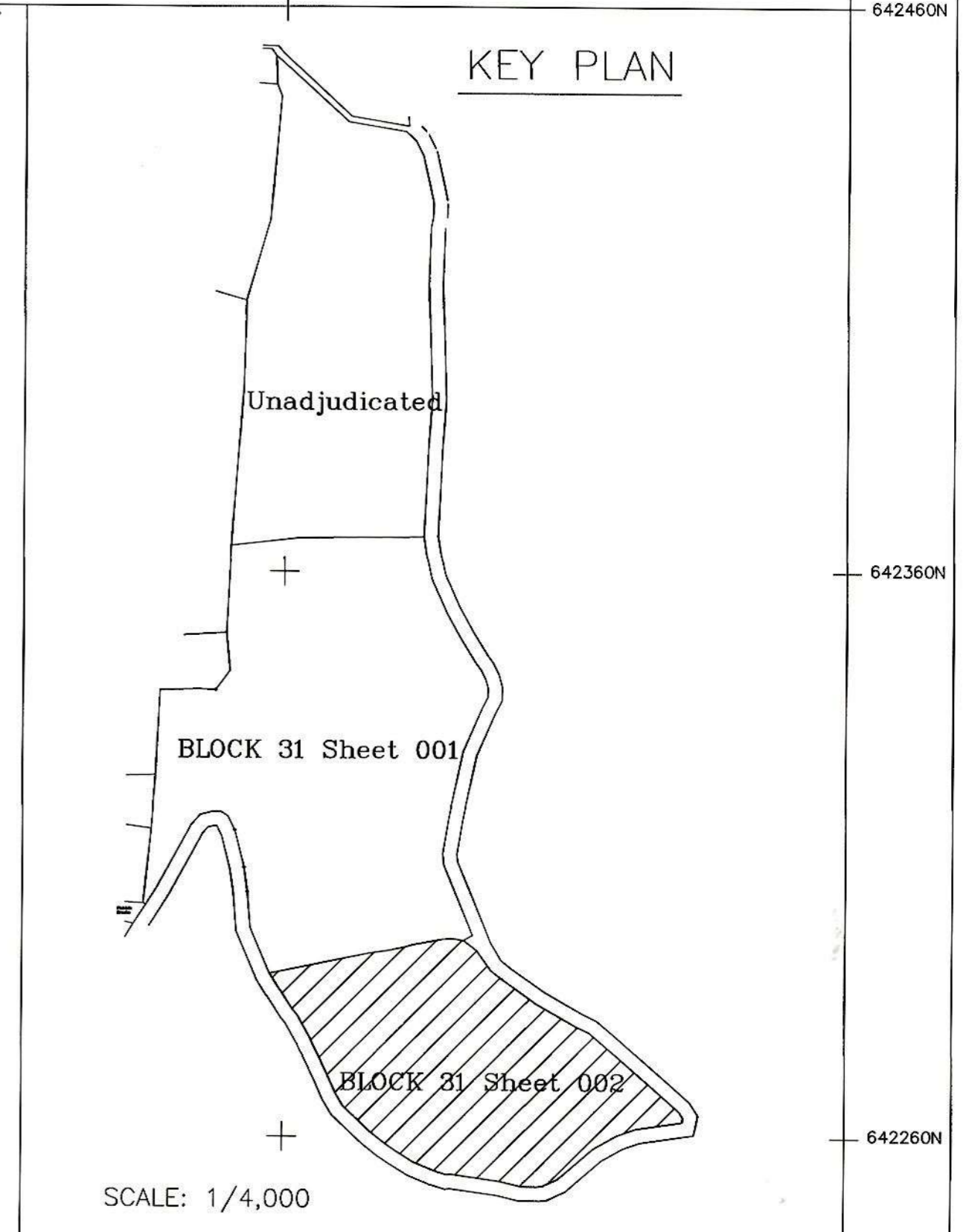

SCHEDULE OF OWNERS

Parcel #	Owners	Areas
113100210	Asonja Robinson	552.201m ²
113100211	Jeffine Robinson	330.037m ²
113100212	Kevin Robinson	383.514m ²
113100213	Leford Bent	420.874m ²
113100214	Tosho-Gay Bent	315.390m ²
113100215	Veronica Robinson	330.582m ²
113100217	Evanne Powell	544.844m ²
113100218	Jannett Robinson	621.351m ²
113100219	Beverley Robinson-Bent	393.927m ²
113100220	Edward Robinson	509.358m ²
113100221	Minett Bent	203.705m ²
113100223	Donald Robinson	421.954m ²
113100224	Clive Robinson	530.684m ²
113100225	Robert Robinson	716.575m ²



NOTES:
1. Lands at Vol.1189 Fol.991 does not affect the subject of survey.

LEGEND

- Volume and Folio----- Vol.1010 Fol.20
- Property Boundary-----
- Deposited Plan Boundary-----
- Gully/Drain/River-----
- Registered Boundary-----

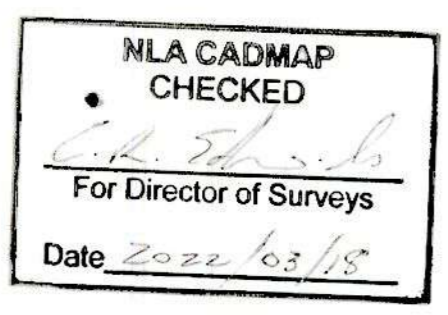

SURVEY DATUM JAD2001

Projection: Lambert Conical Orthomorphic with one Standard Parallel
 Spheroid: One Standard Parallel
 Unit of Measurement: Metre
 Origin: 77° 00' 00"W of Greenwich
 False Coordinates of Origin: 750,000m Easting 650 000m Northing
 Scale Factor at Origin: 1,000

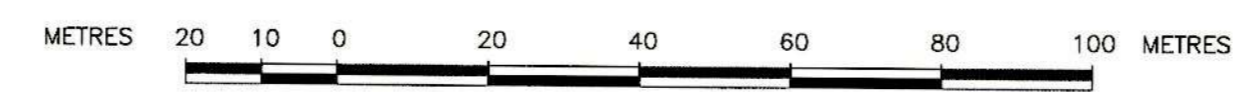

SCALE 1 : 1000
1cm to 10m
GRID INTERVAL 100 m

CADASTRAL MAP OF PART OF
CARLISLE and PART OF
PROSPECT called HAMPSTEAD

partly regd. at Vol.1456 Fol.851 and partly unregistered
ST. ELIZABETH
Date of survey: June 9-July 28, 2020

Parcel Count Table

No. of Clarification Parcels	1
No. of Regularisation Parcels	26
Total no. of Parcels	27

Certified that the area delineated on this map forms part of Systematic Land Titling
 Project Area: *Carlisle and Prospect*
 Declared by the Honourable Minister
 On the *6th* of *April* 2021
 Per *Snr. Director, Surveys and Mapping Division*

SURVEYOR: *Patrick Hendricks*
 PATRICK HENDRICKS
 COMMISSIONED LAND SURVEYOR
 GEOLAND TITLE LIMITED
 DATE: *March 14, 2022*

MEMORANDUM

Notices were served on all adjoining owners and can be produced if necessary. There were no objections to the survey.
 INSTRUMENT USED: NIKON DTM 322 SN D069168
 GPS USED: GPS LEICA GS14 SN 2805976
 DATE OF INST. CHECK: 2021/01/29

Compiled by GEOLAND LIMITED from Plans annexed to Registered Titles, Plans certified by the Survey Department, Cadastral Records of the Survey Department and Field observation of Property boundaries.
 Compilation date:
 Users noting errors or omissions are asked to return map to the Survey Department and it will be replaced.

Example of parcel numbering

Parish	11			
Block		31		
Sheet			002	
Parcel (Lot)				27
Parcel #	113100227			

PREPARED BY
 GEOLAND TITLE LIMITED
 Suite 1 1 1/2 Altamont Crescent
 Kingston 5
 St. Andrew Jamaica, W.I.
 TEL. (876)908-0192

L 11 31002