

ADJUDICATION RECORD																				
PURSUANT TO SECTION 8A (1) (e) and 8A (1) (g) OF THE REGISTRATION OF TITLES CADASTRAL MAPPING AND TENURE CLARIFICATION (SPECIAL PROVISIONS) ACT																				
SYSTEMATIC ADJUDICATION AREA : PARTS OF CARLISLE AND RED BANK Part I (Part 5), St. Elizabeth																				
	LAND INFORMATION									PERSONAL DETAILS	OCCUPANCY DETAILS									
APPLICATION NO.	CADASTRAL MAP NUMBER	CADASTRAL MAP PARCEL NUMBER	LAND VALUATION NUMBER	AREA	PLACE	PARISH	VOLUME/FOLIO	PROPERTY ADDRESS	NATURE OF PARCEL	OWNER(S) DETAILS	NATURE BY WHICH LAND WAS ACQUIRED	NATURE OF OWNER DISBAILITY	NAME, ADDRESS AND OCCUPATION OF GUARDIAN	NATURE OF TITLE	DETAILS OF ENCUMBRANCES	RESTRICTIONS ON POWER TO DEAL WITH LAND	DETAILS OF PERSON ENTITLED TO BENEFIT OF RESTRICTION	DOCUMENTS PRESENTED	DATE OF COMPLETION OF APPLICATION FORM	
ASD009236	CM1133007-855	113300701		314.196 Square Meter	RED BANK	St. Elizabeth		Red Bank District, St. Elizabeth	Private	- Ilene May-Adassa Faulknor Retired Domestic Helper of Red Bank District, Red Bank P.A St. Elizabeth Jamaica	Possession			Absolute					2022-01-19	
ASD009385	CM1133007-855	113300702		1026.18 Square Meter	RED BANK	St. Elizabeth		Red Bank District, St. Elizabeth	Private	- Douglas Brooks Nurse Aid of 2736 NW 47th Ter, Lauderdale Lakes Florida 33313-2618 United States	Possession			Absolute					2022-01-19	
ASD009466	CM1133007-855	113300703		2447.071 Square Meter	RED BANK	St. Elizabeth		Red Bank District, St. Elizabeth	Private	- Sandaria Corine Smith Retired Housekeeper of Lot 107, Mountpelier Subdivision, Spur Tree P.O Manchester Jamaica - Andy Junior Smith Agriculturalist of Lot 107, Mountpelier Sub-Division, Mandeville P.O Manchester Jamaica - Alwyn Anthony Smith Farmer of Lot 107, Mountpelier Subdivision, Spur Tree P.O Manchester Jamaica - Fabian George Witter Painter of Lot 107, Mountpelier Subdivision, Spur Tree P.O Manchester Jamaica	Inheritance			Qualified						2022-01-19
ASD009384	CM1133007-855	113300705		2429.892 Square Meter	RED BANK	St. Elizabeth		Red Bank District, St. Elizabeth	Private	- Junior Roy Bent Taxi Operator of Greenvale District, Mandeville P.O. Manchester Jamaica	Possession			Qualified					2022-01-19	
ASD009238	CM1133007-855	113300706		8795.7 Square Meter	RED BANK	St. Elizabeth		Red Bank District, St. Elizabeth	Private	- Audley Witter Retired Builder of Red Bank District, Red Bank P.A St. Elizabeth Jamaica	Possession			Absolute					2022-01-19	
ASD009465	CM1133007-855	113300707		2.4896 Hectare	RED BANK	St. Elizabeth		Red Bank District, St. Elizabeth	Crown	- Commissioner of Lands of 20 North Street Kingston Jamaica	Special Provisions Act			Absolute	Right of Way				2022-01-19	
ASD009386	CM1133007-855	113300708		4613.176 Square Meter	RED BANK	St. Elizabeth		Red Bank District, St. Elizabeth	Private	- Albert Erskin Faulknor Farmer of Red Bank District, Red Bank P.A St. Elizabeth Jamaica - Ilene May-Adassa Faulknor Retired Domestic Helper of Red Bank District, Red Bank P.A St. Elizabeth Jamaica	Possession			Absolute	Right of Way				2022-01-19	
ASD009380	CM1133007-855	113300709		1064.027 Square Meter	RED BANK	St. Elizabeth		Red Bank District, St. Elizabeth	Private	- Derron Dale Laing Sound Engineer of Red Bank District Red Bank P.A St. Elizabeth Jamaica	Possession			Absolute					2022-01-19	
ASD009392	CM1133007-855	113300710		2072.946 Square Meter	RED BANK	St. Elizabeth		Red Bank District, St. Elizabeth	Private	- Tishann Bent-Morgan Accounting Clerk of Comma Pen District, Comma Pen P.A St. Elizabeth Jamaica - Lellieth Brooks Farmer of Red Bank District, Red Bank P.A St. Elizabeth Jamaica	Possession			Absolute					2022-01-19	
ASD009393	CM1133007-855	113300711		2069.639 Square Meter	RED BANK	St. Elizabeth		Red Bank District, St. Elizabeth	Private	- Rosemarie Brooks- Francis Teacher of Red Bank District, Red Bank P.A St. Elizabeth Jamaica	Possession			Qualified					2022-01-19	
ASD009261	CM1133007-855	113300712		7456.5 Square Meter	RED BANK	St. Elizabeth		Red Bank District, St. Elizabeth	Private	Latoya Bent Farmer of Red Bank District, Red Bank P.A St. Elizabeth Jamaica Marveraely Brooks Farmer of Red Bank District, Red Bank P.A St. Elizabeth Jamaica - Junior Roy Bent Taxi Operator of Greenvale District, Mandeville P.O Manchester Jamaica - Lellieth Brooks Farmer of Red Bank District, Red Bank P.A St. Elizabeth Jamaica	Possession			Qualified					2022-01-19	

ADJUDICATION RECORD

PURSUANT TO SECTION 8A (1) (e) and 8A (1) (g) OF THE  
REGISTRATION OF TITLES CADASTRAL MAPPING AND TENURE CLARIFICATION (SPECIAL PROVISIONS) ACT

SYSTEMATIC ADJUDICATION AREA : PARTS OF CARLISLE AND RED BANK Part I (Part 5), St. Elizabeth

	LAND INFORMATION									PERSONAL DETAILS	OCCUPANCY DETAILS								
APPLICATION NO.	CADASTRAL MAP NUMBER	CADASTRAL MAP PARCEL NUMBER	LAND VALUATION NUMBER	AREA	PLACE	PARISH	VOLUME/FOLIO	PROPERTY ADDRESS	NATURE OF PARCEL	OWNER(S) DETAILS	NATURE BY WHICH LAND WAS ACQUIRED	NATURE OF OWNER DISBAILITY	NAME, ADDRESS AND OCCUPATION OF GUARDIAN	NATURE OF TITLE	DETAILS OF ENCUMBRANCES	RESTRICTIONS ON POWER TO DEAL WITH LAND	DETAILS OF PERSON ENTITLED TO BENEFIT OF RESTRICTION	DOCUMENTS PRESENTED	DATE OF COMPLETION OF APPLICATION FORM
ASD009296	CM1133007-855	113300713		2240.501 Square Meter	RED BANK	St. Elizabeth		Red Bank District, St. Elizabeth	Private	Ivor Antonie Witter Mason of Red Bank District, Red Bank P.A. St. Elizabeth Jamaica	Possession			Absolute					2022-01-19

The Adjudication Record was displayed in the Systematic Adjudication Area on    May 26, 2022    and shall remain on display for a period of THIRTY (30) days.

During this period, the Senior Director, Adjudication Services may amend any minor error or omission not materially affecting the interest of any person. Therefore, any Applicant who considers the Adjudication Record to be contain minor inaccuracies or omissions, may within THIRTY (30) days of the date of display of the Adjudication Record, submit the details of such inaccuracies or omissions in the prescribed Form and manner.

Any person who objects to an Applicant's claim to ownership rights and interests in a parcel of land on the Adjudication Record, may within THIRTY (30) days of   the date of display of the said Record submit the grounds for objection in the prescribed Form and manner.

The prescribed Forms (Amendment of the Adjudication Record or Objection to the Adjudication Record) are available at any National Land Agency office or via the   Agencys website at: [www.nla.gov.jm](http://www.nla.gov.jm)

All Requests for Amendment of the Adjudication Record or Objection to the Adjudication Record must be submitted using the prescribed Form to the Senior Director, Adjudication Services at:

National Land Agency  
8 Ardenne Road  
Kingston 10  
Saint Andrew

This Record comprises applications for lands located within Carlisle and Red Bank (Part I), St. Elizabeth and more particularly, being Cadastral Map Number CM1133007-855

Display Date:       May 26, 2022

  
Senior Director,  
Adjudication Services

SCALE 1: 1000 Cadastral Map

JAMAICA

LAMP BLOCK 33 Sheet 007

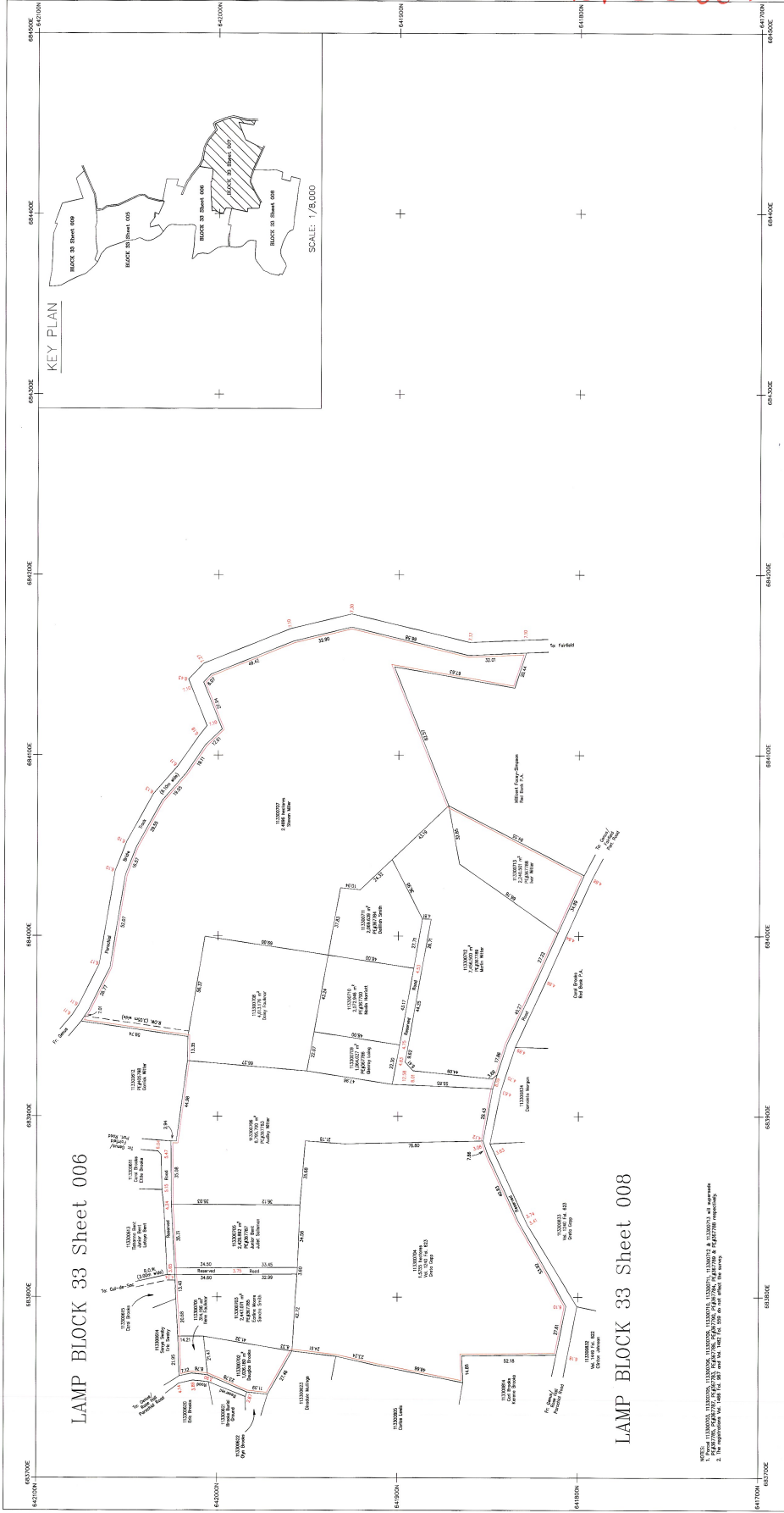

LEGEND

- Volume and folio
- Property boundary
- Other boundary
- Other boundary
- Registered boundary

N.L.A. CADMAP CHECKED

For Director of Surveys

SURVEY DATUM JAD2001

Vertical Datum: Orthometric with one Standard Parcel

REDBANK

ST. ELIZABETH

Example of parcel numbering

Parish	11
Block	33
Parcel	007
Lot	13

Parish Count Table

No. of Concession Parcels	13
No. of Concession Lots	13
Total no. of Parcels	13

Example of parcel numbering

Parish	11
Block	33
Parcel	007
Lot	13

Surveyor

PATRICK HARRIS  
COMMISSIONED LAND SURVEYOR  
GEOLAND TITLE LIMITED  
DATE: 14/11/2021

Prepared by

GEOLAND TITLE LIMITED  
SUITE 111, 5/2 ALAMONT CRESCENT  
St. Andrew, Jamaica, W.I.  
TEL: (876)-508-0192