



<div></div> <div>ADJUDICATION RECORD PURSUANT TO SECTION 8A (1) (e) and 8A (1) (g) OF THE REGISTRATION OF TITLES CADASTRAL MAPPING AND TENURE CLARIFICATION (SPECIAL PROVISIONS) ACT</div>																			
SYSTEMATIC ADJUDICATION AREA : PARTS OF CARLISLE AND RED BANK, SAINT ELIZABETH (Part 3)																			
	LAND INFORMATION									PERSONAL DETAILS	OCCUPANCY DETAILS								
APPLICATION NO.	CADASTRAL MAP NUMBER	CADASTRAL MAP PARCEL NUMBER	LAND VALUATION NUMBER	AREA	PLACE	PARISH	VOLUME/FOLIO	PROPERTY ADDRESS	NATURE OF PARCEL	OWNER(S) DETAILS	NATURE BY WHICH LAND WAS ACQUIRED	NATURE OF OWNER DISABILITY	NAME, ADDRESS AND OCCUPATION OF GUARDIAN	NATURE OF TITLE	DETAILS OF ENCUMBRANCES	RESTRICTIONS ON POWER TO DEAL WITH LAND	DETAILS OF PERSON ENTITLED TO BENEFIT OF RESTRICTION	DOCUMENTS PRESENTED	DATE OF COMPLETION OF APPLICATION FORM
ASD007006	CM1131003-828	113100301		1472.6 Square Meter	CARLISLE	St. Elizabeth		Carlisle District, St. Elizabeth	Private	- George Anthony Ballen Plant Supervisor of Lot 353 Kandah Way, Waterford P.O St. Catherine Jamaica - Fitzroy Thomas Plant Manager of 319 Heliconia Crescent, Longville Park H/Scheme Clarendon Jamaica	Possession			Absolute				- Death Certificate	2021-11-27
ASD006964	CM1131003-828	113100302		1209.5 Square Meter	CARLISLE	St. Elizabeth		Carlisle District, St. Elizabeth	Private	- Owen Hanson Farmer of Carlisle District, Red Bank P.A. St. Elizabeth Jamaica	Gift			Absolute					2021-11-24
ASD006962	CM1131003-828	113100303		1466.0 Square Meter	CARLISLE	St. Elizabeth		Carlisle District, St. Elizabeth	Private	- Owen Hanson Farmer of Carlisle District, Red Bank P.A. St. Elizabeth Jamaica	Possession			Absolute					2021-11-24
ASD006954	CM1131003-828	113100304		893.9 Square Meter	CARLISLE	St. Elizabeth		Carlisle District, St. Elizabeth	Private	- Bobsie Simpson Retired Housewife of Carlisle District, Rose Hall P.O St. Elizabeth Jamaica	Possession			Absolute					2021-11-24
ASD006933	CM1131003-828	113100305		1017.3 Square Meter	CARLISLE	St. Elizabeth		Carlisle District, St. Elizabeth	Private	- Cardinal Robinson Farmer of Carlisle District, Rose Hall P.O St. Elizabeth Jamaica	Possession			Absolute					2021-11-23
ASD006931	CM1131003-828	113100306		697.2 Square Meter	CARLISLE	St. Elizabeth		Carlisle District, St. Elizabeth	Private	- Fern Patricia Simpson Retired Dressmaker of New Forest District, New Forest P.A Manchester Jamaica	Possession			Absolute					2021-11-23
ASD006941	CM1131003-828	113100307		285.9 Square Meter	CARLISLE	St. Elizabeth		Carlisle District, St.Elizabeth	Private	- Beverley Sterling Babysitter of Carlisle District, Red Bank P.A. St. Elizabeth Jamaica	Possession			Qualified					2021-11-24
ASD006922	CM1131003-828	113100308		327.4 Square Meter	CARLISLE	St. Elizabeth		Carlisle, St. Elizabeth	Private	- Anthony Brown Mason of Carlisle District, Red Bank P.A. St. Elizabeth Jamaica	Possession			Qualified					2021-11-23
ASD006958	CM1131003-828	113100309		202.4 Square Meter	CARLISLE	St. Elizabeth		Carlisle District, St. Elizabeth	Private	- Orrett Brown Farmer of Red Bank District, Red Bank P.A. St. Elizabeth Jamaica	Gift			Absolute					2021-11-24
ASD006939	CM1131003-828	113100310		638.1 Square Meter	CARLISLE	St. Elizabeth		Carlisle District, St. Elizabeth	Private	- Deldee Simpson Retiree of Carlisle District, Red Bank P.A St. Elizabeth Jamaica	Possession			Absolute	One holding				2021-11-24
ASD006944	CM1131003-828	113100311		1119.6 Square Meter	CARLISLE	St. Elizabeth		Carlisle District, St. Elizabeth	Private	- Deldee Simpson Retiree of Carlisle District, Red Bank P.A St. Elizabeth Jamaica	Possession			Absolute	One Holding				2021-11-24
ASD006860	CM1131003-828	113100319		659.5 Square Meter	CARLISLE	St. Elizabeth		Carlisle District, St. Elizabeth	Private	- Kemar Leon Bent Farmer of Carlisle District, Red Bank P.A St. Elizabeth Jamaica	Possession			Absolute					2021-11-18
ASD006865	CM1131003-828	113100320		523.9 Square Meter	CARLISLE	St. Elizabeth		Carlisle District, St. Elizabeth	Private	- Rajeno Odaine Collins Farmer of Carlisle District, Red Bank P.A St. Elizabeth Jamaica - Trevian Trevice Robinson Student of Daley's Grove District, Newport P.O Manchester Jamaica	Inheritance	- Infancy	Rajeno Odaine Collins Farmer of Carlisle District, Red Bank P.A St. Elizabeth	Qualified					2021-11-18
ASD006989	CM1131003-828	113100321		1934.1 Square Meter	CARLISLE	St. Elizabeth		Carlisle District, St. Elizabeth	Private	- Merline Annette Case Waitress of Littitz District, Watson Hill P.O St. Elizabeth Jamaica - Wyane Anthony Case Farmer of Littiz District, Watson Hill P.O Manchester Jamaica - Camar Patricia Case Farmer of Littiz District, Watson Hill P.O St. Elizabeth Jamaica - Vinnett Rose Case Self Employed of Littiz District, Watson Hill P.O St. Elizabeth Jamaica - Calvin Case Warehouse Assistant of Littitz District, Watson Hill P.O St. Elizabeth Jamaica	Possession			Qualified					2021-11-26
ASD006873	CM1131003-828	113100322		1135.7 Square Meter	CARLISLE	St. Elizabeth		Carlisle District, St. Elizabeth	Private	- Sherlin Lavern Lewis Farmer of Carlisle District, Red Bank P.A St. Elizabeth Jamaica	Purchase			Absolute					2021-11-19

<div><div><div>NATIONAL LAND AGENCY</div></div><div>ADJUDICATION RECORD</div><div>PURSUANT TO SECTION 8A (1) (e) and 8A (1) (g) OF THE REGISTRATION OF TITLES CADASTRAL MAPPING AND TENURE CLARIFICATION (SPECIAL PROVISIONS) ACT</div></div>																				
SYSTEMATIC ADJUDICATION AREA : PARTS OF CARLISLE AND RED BANK, SAINT ELIZABETH (Part 3)																				
	LAND INFORMATION									PERSONAL DETAILS	OCCUPANCY DETAILS									
APPLICATION NO.	CADASTRAL MAP NUMBER	CADASTRAL MAP PARCEL NUMBER	LAND VALUATION NUMBER	AREA	PLACE	PARISH	VOLUME/FOLIO	PROPERTY ADDRESS	NATURE OF PARCEL	OWNER(S) DETAILS	NATURE BY WHICH LAND WAS ACQUIRED	NATURE OF OWNER DISABILITY	NAME, ADDRESS AND OCCUPATION OF GUARDIAN	NATURE OF TITLE	DETAILS OF ENCUMBRANCES	RESTRICTIONS ON POWER TO DEAL WITH LAND	DETAILS OF PERSON ENTITLED TO BENEFIT OF RESTRICTION	DOCUMENTS PRESENTED	DATE OF COMPLETION OF APPLICATION FORM	
ASD006869	CM1131003-828	113100323		315.5 Square Meter	CARLISLE	St. Elizabeth		Carlisle District, St. Elizabeth	Private	- Claire Jennie Gayle Farmer of Melsam District, Red Bank P.A St. Elizabeth Jamaica	Possession			Qualified					2021-11-19	
ASD006990	CM1131003-828	113100324		263.3 Square Meter	CARLISLE	St. Elizabeth		Carlisle District, St. Elizabeth	Private	- Merline Annette Case Waitress of Litzitz District, Watson Hill P.O St. Elizabeth Jamaica - Wyane Anthony Case Farmer of Litzitz District, Watson Hill P.O Manchester Jamaica - Calvin Case Warehouse Assistant of Litzitz District, Watson Hill P.O St. Elizabeth Jamaica - Vinnett Rose Case Self Employed of Litzitz District, Watson Hill P.O St. Elizabeth Jamaica - Camar Patricia Case Farmer of Litzitz District, Watson Hill P.O St. Elizabeth Jamaica	Possession			Qualified						2021-11-26
ASD006979	CM1131003-828	113100325		423.8 Square Meter	CARLISLE	St. Elizabeth		Carlisle District, St. Elizabeth	Private	- Claire Jennie Gayle Farmer of Melsam District, Red Bank P.A St. Elizabeth Jamaica	Possession			Absolute					2021-11-25	
ASD006976	CM1131003-828	113100326		430.3 Square Meter	CARLISLE	St. Elizabeth		Carlisle District, St. Elizabeth	Private	- Jerome Oneil Simpson Farmer of Carlisle District, Red Bank P.A St. Elizabeth Jamaica	Possession			Qualified					2021-11-25	
ASD006874	CM1131003-828	113100327		314.7 Square Meter	CARLISLE	St. Elizabeth		Carlisle District, St. Elizabeth	Private	- Devor Rue Lewis Mason of Carlisle District, Red Bank P.A. St. Elizabeth Jamaica	Purchase			Absolute					2021-11-19	
ASD007011	CM1131003-828	113100328		2395.8 Square Meter	CARLISLE	St. Elizabeth		Carlisle District, St. Elizabeth	Private	- Linburghton Rowe Builder of 639 W. Oakland Park Blvd, Wilton Manors Apt. 206D Florida United States	Possession			Absolute				- Property Tax Receipts	2021-11-27	
ASD006938	CM1131003-828	113100329		189.2 Square Meter	CARLISLE	St. Elizabeth		Carlisle District, St. Elizabeth	Private	- Winston Samuel Powell Farmer of Hampstead, Hampstead P.O St. Elizabeth Jamaica	Possession			Absolute					2021-11-23	
ASD006937	CM1131003-828	113100330		1491.3 Square Meter	CARLISLE	St. Elizabeth		Carlisle District, St. Elizabeth	Private	- Winston Samuel Powell Farmer of Hampstead, Hampstead P.O St. Elizabeth Jamaica	Possession			Absolute					2021-11-23	
ASD006981	CM1131003-828	113100331		3806.7 Square Meter	CARLISLE	St. Elizabeth		Carlisle District, St. Elizabeth	Crown	- Commissioner of Lands of 20 North Street Kingston Jamaica	Special Provisions Act			Absolute					2021-11-25	
ASD009732	CM1131003-828	113100332		388.4 Square Meter	CARLISLE	St. Elizabeth		Carlisle District, St. Elizabeth	Private	- Michael Powell Businessman of Anchovy District, Anchovy P.O St. Elizabeth Jamaica	Possession			Absolute					2022-04-07	
ASD006977	CM1131003-828	113100333		444.6 Square Meter	CARLISLE	St. Elizabeth		Carlisle District, St. Elizabeth	Private	- Elaine Powell-Graham Self Employed of 2 Peters Rock Road, Woodford P.O. St. Andrew Jamaica - Tanisha Elizabeth Powell-Duffus Teacher of Dublin Castle, Gordon Town P.O. St. Andrew Jamaica	Possession			Absolute					2021-11-25	
ASD006866	CM1131003-828	113100334		2561.5 Square Meter	CARLISLE	St. Elizabeth		Carlisle District, St. Elizabeth	Private	- Winston Bent Farmer of Carlisle District, Red Bank P.A St. Elizabeth Jamaica	Possession			Absolute					2021-11-18	
ASD006934	CM1131003-828	113100335		5486.7 Square Meter	CARLISLE	St. Elizabeth		Carlisle District, St. Elizabeth	Private	- Trevor Powell Farmer of Carlisle District, Red Bank P.A. St. Elizabeth Jamaica	Possession			Absolute					2021-11-23	
ASD006928	CM1131003-828	113100336		348.7 Square Meter	CARLISLE	St. Elizabeth		Carlisle District, St. Elizabeth	Private	- Merlie Bernice Brown Housewife of Lot 63 Hernel Hines Dr, Long Pond Housing Scheme, Clark's Town P.O Trelawny Jamaica	Possession			Absolute					2021-11-23	
ASD006901	CM1131003-828	113100337		471.2 Square Meter	CARLISLE	St. Elizabeth		Carlisle District, St. Elizabeth	Private	- Bevalee Miller Housewife of Carlisle District, Red Bank P.A St. Elizabeth Jamaica	Possession			Absolute					2021-11-21	
ASD006923	CM1131003-828	113100338		951.8 Square Meter	CARLISLE	St. Elizabeth		Carlisle District, St. Elizabeth	Private	- Keneisha Johnson Businesswoman of Carlisle District, Red Bank P.A. St. Elizabeth Jamaica - Kadion Nicola Johnson-Myers Beauty Therapist of Carlisle District, Red Bank P.A St. Elizabeth Jamaica	Possession			Absolute					2021-11-23	

<div></div> <div>ADJUDICATION RECORD</div> <div>PURSUANT TO SECTION 8A (1) (e) and 8A (1) (g) OF THE</div> <div>REGISTRATION OF TITLES CADASTRAL MAPPING AND TENURE CLARIFICATION (SPECIAL PROVISIONS) ACT</div>																			
SYSTEMATIC ADJUDICATION AREA : PARTS OF CARLISLE AND RED BANK, SAINT ELIZABETH (Part 3)																			
	LAND INFORMATION									PERSONAL DETAILS	OCCUPANCY DETAILS								
APPLICATION NO.	CADASTRAL MAP NUMBER	CADASTRAL MAP PARCEL NUMBER	LAND VALUATION NUMBER	AREA	PLACE	PARISH	VOLUME/FOLIO	PROPERTY ADDRESS	NATURE OF PARCEL	OWNER(S) DETAILS	NATURE BY WHICH LAND WAS ACQUIRED	NATURE OF OWNER DISABILITY	NAME, ADDRESS AND OCCUPATION OF GUARDIAN	NATURE OF TITLE	DETAILS OF ENCUMBRANCES	RESTRICTIONS ON POWER TO DEAL WITH LAND	DETAILS OF PERSON ENTITLED TO BENEFIT OF RESTRICTION	DOCUMENTS PRESENTED	DATE OF COMPLETION OF APPLICATION FORM
ASD006942	CM1131003-828	113100339		1273.3 Square Meter	CARLISLE	St. Elizabeth		Carlisle District, St. Elizabeth	Private	- Milton Powell Farmer of Carlisle District, Red Bank P.A St. Elizabeth Jamaica	Possession			Absolute					2021-11-24
ASD006955	CM1131003-828	113100340		1069.1 Square Meter	CARLISLE	St. Elizabeth		Carlisle District, St. Elizabeth	Private	- Everton Powell Farmer of Carlisle District, Red Bank P.A St. Elizabeth Jamaica - Lenroy Powell Farmer of Carlisle District, Red Bank P.A St. Elizabeth Jamaica	Possession			Absolute					2021-11-24
ASD007010	CM1131003-828	113100341		912.2 Square Meter	CARLISLE	St. Elizabeth		Carlisle District, St. Elizabeth	Private	- Lenroy Powell Farmer of Carlisle District, Red Bank P.A St. Elizabeth Jamaica	Possession			Absolute					2021-11-27
ASD006867	CM1131003-828	113100342		2652.4 Square Meter	CARLISLE	St. Elizabeth		Carlisle District, St. Elizabeth	Private	- Clavel Powell Farmer of Carlisle District, Red Bank P.A. St. Elizabeth Jamaica	Purchase			Absolute					2021-11-18
ASD007119	CM1131003-828	113100343		2780.5 Square Meter	CARLISLE	St. Elizabeth	Partially registered at Volume 1452 Folio 787 (75.5 square metres) and unregistered (2780.5 square metres).	Carlisle District, St. Elizabeth	Crown	- Commissioner of Lands of 20 North Street Kingston Jamaica	Special Provisions Act			Absolute					2021-12-02
ASD009023	CM1131003-828	113100346		3007.9 Square Meter	CARLISLE	St. Elizabeth		Carlisle District, St. Elizabeth	Private	- Radcliffe Whitely Retiree of 4D Creation Drive, Lauriston, Spanish Town P.O. St. Catherine Jamaica	Possession			Absolute					2022-01-19
ASD006886	CM1131003-828	113100347		1568.7 Square Meter	CARLISLE	St. Elizabeth		Carlisle District, St. Elizabeth	Private	- Kendal Levy Businesswoman of Cheverly District, Lincoln P.O Manchester Jamaica	Possession			Qualified					2021-11-20
ASD007017	CM1131003-828	113100348		4155.1 Square Meter	CARLISLE	St. Elizabeth		Carlisle District, St. Elizabeth	Private	- Minnet May Bent Farmer of Carlisle District, Rose Hall P.O. St. Elizabeth Jamaica	Inheritance			Absolute				Last Will and Testament of John Bent Grant of Administration- John Bent	2021-11-28
ASD009730	CM1131003-828	113100349		672.7 Square Meter	CARLISLE	St. Elizabeth		Carlisle District, St. Elizabeth	Private	- Granville Vincent Bent Farmer of Carlisle District, Red Bank P.A St. Elizabeth Jamaica	Possession			Absolute					2022-04-07
ASD009731	CM1131003-828	113100350		1696.2 Square Meter	CARLISLE	St. Elizabeth		Carlisle District, St. Elizabeth	Private	- Treshana Annakay Simpson Farmer of Carlisle District, Red Bank P.A. St. Elizabeth Jamaica	Possession			Qualified					2022-04-07
ASD009797	CM1131003-828	113100351		1844.2 Square Meter	CARLISLE	St. Elizabeth		Carlisle District, St. Elizabeth	Private	- Cynthia Lucilda Brown Retired Nursing Assistant of 100 SW 132 ND Way Unit 113-K, Pembroke Pines Florida United States	Possession			Absolute					2022-04-14
ASD009734	CM1131003-828	113100352		1852.7 Square Meter	CARLISLE	St. Elizabeth		Carlisle District, St. Elizabeth	Private	- Babet Spencer Housekeeper of 68 Carlisle, Red Bank P.A St. Elizabeth Jamaica	Possession			Absolute					2022-01-19

The Adjudication Record was displayed in the Systematic Adjudication Area on May 4, 2022 and shall remain on display for a period of THIRTY (30) days.

During this period, the Senior Director, Adjudication Services may amend any minor error or omission not materially affecting the interest of any person. Therefore, any Applicant who considers the Adjudication Record to be contain minor inaccuracies or omissions, may within THIRTY (30) days of the date of display of the Adjudication Record, submit the details of such inaccuracies or omissions in the prescribed Form and manner.

Any person who objects to an Applicant's claim to ownership rights and interests in a parcel of land on the Adjudication Record, may within THIRTY (30) days of the date of display of the said Record submit the grounds for objection in the prescribed Form and manner.

The prescribed Forms (Amendment of the Adjudication Record or Objection to the Adjudication Record) are available at any National Land Agency office or via the Agencies website at: www.nla.gov.jm

All Requests for Amendment of the Adjudication Record or Objection to the Adjudication Record must be submitted using the prescribed Form to the Senior Director, Adjudication Services at:

National Land Agency
8 Ardenne Road
Kingston 10
Saint Andrew

This Record comprises applications for lands located within Carlisle and Red Bank, St. Elizabeth and more particularly, being Cadastral Map Number 1131003-828

Display Date: May 4, 2022

Senior Director,
Adjudication Services

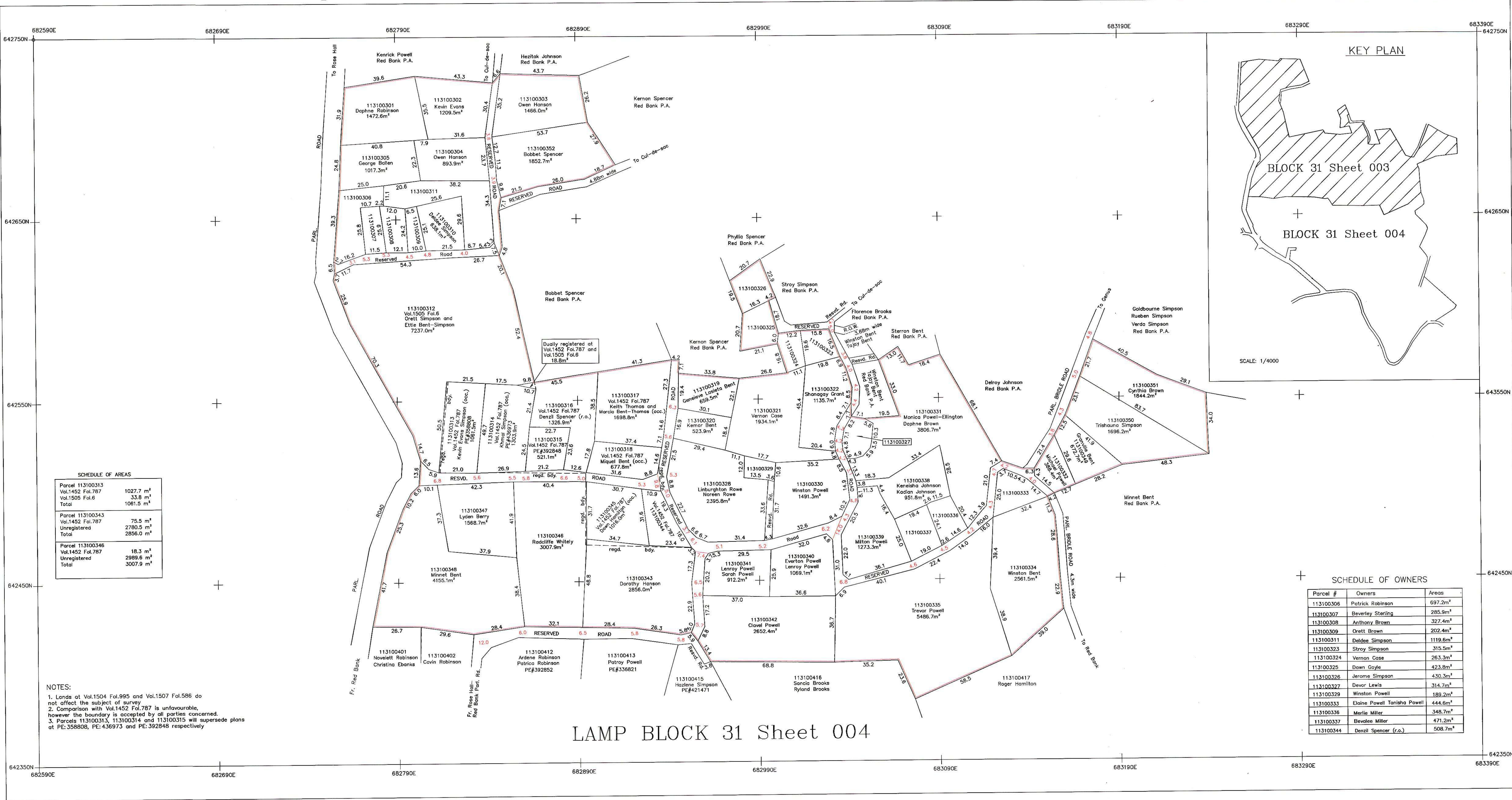

LAMP BLOCK 31 Sheet 004

LEGEND

Volume and Folio	Vol.1010 Fol.20
Property Boundary	-----
Deposited Plan Boundary	-----
Gully/Drain/River	~~~~~
Registered Boundary	-----

MLA CADMAP
CHECKED
For Director of Surveys
Date 2022/03/24

SURVEY DATUM JAD2001

Projection: Lambert Conical Orthomorphic with one Standard Parallel
Spheroid: One Standard Parallel
Unit of Measurement: 77° 00' 00"W of Greenwich
Origin: 750,000m Easting 650,000m Northing
Scale Factor at Origin: 1,000

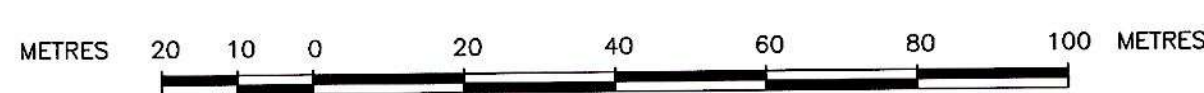

SCALE 1 : 1000
1cm to 10m
GRID INTERVAL 100 m

CADASTRAL MAP OF FOLIO
CARLISLE
ST. ELIZABETH

partly regd. at Vol.1452 Fol.787, Vol.1505 Fol.6 and partly unregd.
Date of survey: July 29 - August 14, 2021

Parcel Count Table

No. of Clarification Parcels	2
No. of Regularisation Parcels	50
Total no. of Parcels	52

Compiled by GEOLAND LIMITED from Plans annexed to Registered Titles, Plans certified by the Survey Department, Cadastral Records of the Survey Department and Field observation of Property boundaries.

Compilation date:
Users noting errors or omissions are asked to return map to the Survey Department and it will be replaced.

Certified that the area delineated on this map forms part of Systematic Land Tiling
Project Area: Carlisle & Red Bank, St. Elizabeth
Declared by the Honourable Minister
On the 20th of April 2021
Per: Director, Surveys and Mapping Division

SURVEYOR: PATRICK HENDRICKS
COMMISSIONED LAND SURVEYOR
GEOLAND TITLE LIMITED
DATE: 2022.03.21

Example of parcel numbering

Parish	11			
Block		31		
Sheet			003	
Parcel				30
(Lot)				
Parcel #	113100330			

PREPARED BY
GEOLAND TITLE LIMITED
Suite 1 1 1/2 Altamont Crescent
Kingston 5
St. Andrew Jamaica, W.I.
TEL. (876)908-0192

Notices were served on all adjoining owners and can be produced if necessary
There were no objections to the survey
INSTRUMENT USED: NIKON DTM 322 SN D069168
GPS USED: GPS LEICA GS14 SN 2805976
DATE OF INST. CHECK: 2021/01/29

1131003